Warm And Cloudy
Partly cloudy and warm through Sunday. High today and Sunday, 70. Low tonight, 45. High yesterday, 69; low, 53.

THE CIRCLEVILLE HERALD

FULL SERVICE
Associated Press leased wire for state, national and world news, Central Press picture service, leading columnists and artists, full local news coverage.

Saturday May 24, 1969 | 10 Pages | 10c Per Copy | 86th Year—123

Apollo Crew Homeward Bound

Box In Which Kidnap Victim Held Is Shown

DECATUR, Ga. (AP) — Kidnap victim Barbara Jane Mackle takes the witness stand today at the trial of Gary Steven Krist after a courtroom display of the eight-foot, coffin-like box in which she was buried alive for four days.

Shrouded with a black plastic cover, the narrow box was wheeled into a packed courtroom Friday on a casket carriage borrowed from a funeral home.

Women spectators gasped. Then the crowd was silent as all eyes followed the unwrapping of the gray plywood crypt that held the girl prisoner until her father paid a $500,000 ransom.

Krist, 24, chewing gum, showed new interest. In contrast to his usual staring at a wall or slumping over the defense table, the bearded defendant looked at the box again and again.

He listened to FBI agents describe how the "capsule" functioned and how it was made.

But he flipped through papers when they told of unearthing the box and rescuing the victim.

When Dist. Atty. Richard Bell asked an FBI agent if air pipes to the box had any protection to keep insects, rats or snakes from entering, Krist leaned over and spoke to one of his court-appointed lawyers.

The defense attorney, Mobley Childs, then went to the box and called attention to screening over the inlets of the ducts inside.

Krist, a convicted car thief and prison escapee, told a reporter Friday he expects to be convicted and given a death sentence—"the electric chair or whatever means these barbarian humans use these days, I suppose."

He said he wasn't afraid to die. The state has asked the death penalty, which is automatic on conviction unless the jury recommends mercy.

Since Monday, the state has presented more than 60 witnesses linking Krist to the ransom kidnaping. FBI agents testified Friday that a total of $497,000 recovered from Krist and a boat he bought was identified by serial numbers as part of the ransom paid Dec. 20, four days after the abduction.

Charles Marion, FSB Guard, Slain

A 23-year-old Amanda man, a guard at Fairfield School for Boys, was shot and killed Friday night while trying to capture two escapees from the institute.

Dead on arrival at Lancaster Hospital was Charles Albert Marion, W. Main St., Amanda.

The 16-year-old escapee from the institute, believed to be responsible for the fatal shooting, was captured in a heavily wooded area about three miles south of Lancaster at 10:30 a.m. Saturday.

The boy, identified as Roger Craft, Marion, armed with a .22 caliber rifle, and another escapee, identified as Steven Patrick, 16, were captured in a wooded area of Blue Valley.

* * *

THE State Highway patrol post at Lancaster stated that the two boys were surrounded by members of the patrol and guards at the south end of Blue Valley.

A shot rang out and Craft fled from a patch of high weeds, the patrol said. Patrick was captured at that time, but Craft went further into the woods and was captured later.

The search for the two escapees was conducted by about 50 lawmen from surrounding areas, including Amanda Police Chief Doyle Nye and members of the Amanda Fire Department.

Charles Marion, the slain guard, had worked at the institution since November, 1968.

He was born March 30, 1946 in Fairfield County, the son of Albert Addison and Josephine Miller Marion.

He was a member of the Israel Lutheran Church, Dutch Hollow and Amanda Twp. Volunteer Fire Department.

* * *

SURVIVING are the mother, of the home; one sister, Mrs. Christopher (Clara Rose) Wren, Route 1, Edison; one aunt, Mrs. Conrad (Clara) Nolte, of the home; and other aunts and uncles.

Services will be 2 p.m. Tuesday at Dutch Hollow Lutheran Church with the Rev. Ronald Brandt officiating. Burial will be in the Dutch Hollow Cemetery.

Friends may call at the Taylor Funeral Home, Amanda, beginning noon Sunday.

Berkeley Faculty Demands Guard Be Withdrawn

By THE ASSOCIATED PRESS

The faculty of the University of California at Berkeley has voted overwhelmingly to call for an immediate withdrawal of armed forces from campus and an end to provocative acts by demonstrators.

Elsewhere 600 National Guardsmen remained on duty at North Carolina A&T University after two days of violence which left one student shot to death and seven persons wounded.

The Berkeley faculty, in a strongly worded resolution passed 642-95 Friday night, condemned the use of National Guard troops and tear gas on and around the campus in the battle over a "People's Park."

The faculty asked for an investigation by state Atty. Gen. Thomas Lynch and the U.S. Justice Department "into the police and military lawlessness committed in the past eight days in the name of maintaining law and order."

Justice Rejects Appeal For Bail

WASHINGTON (AP) — Forty young people, most of them Dartmouth students, serving 30 day jail terms for contempt of court, were denied bail Friday by a justice of the Supreme Court of the United States.

Associate Justice William J. Brennan Jr., denied the bail petition without comment.

The 40 were jailed for 30 days and were fined $100 each for contempt of court when they refused to obey a court injunction commanding them to leave the Dartmouth college administration building they invaded May 6.

Man Given Fine In Hazing Death

NEW CONCORD, Ohio (AP)—John Falcon, 21, a Muskingum College senior, was fined $100 in Common Pleas Court Friday on a charge of excessive "hazing" during a campus club initiation.

The charge was an outgrowth of the death from overexertion Feb. 8 of Scott Graeler, 19, of Whitehall following a Stag Club initiation ceremony. Falcon was the club president.

Keeping Score On The Rainfall

Rainfall for 24 Hour Period	
Ending at 8 a.m.	.60
Actual since May 1	1.89
Normal since May 1	2.85
BEHIND .96 INCH	
Normal since January 1	16.08
Actual since January 1	19.82
River	11.50
Sunrise	6:10
Sunset	8:48

Resume Search For Airman, Stolen Plane

LONDON (AP)—British and American planes resumed their search of the Atlantic today for a U.S. Air Force C130 transport that was stolen from its base near here Friday by a 23-year-old Air Force ground mechanic.

Sgt. Paul Meyer of Poquoson, Va., was said to have been homesick and "under the influence of drink" before he took off in the big $2.3 million troop carrier from Mildenhall air base, 20 miles north of London.

The plane was last seen flying over the English Channel west of the Isle of Wight, and Meyer told his wife by radio-telephone he was having trouble with the controls. He was not heard from again, and the Air Force said it assumed he went down in the Atlantic.

After eluding radar trackers, Meyer surprised officials looking for him by contacting the base at Mildenhall and asking to speak to his wife Marianne at Langley Field, Va., his home base.

The call was arranged, and Meyer told his wife, "Don't leave the house. I'm coming home."

The Air Force has released only one other excerpt from the 10-minute tape recording of the conversation.

"I've been having trouble with the auto pilot," he said. "Please leave me alone for about five minutes. I've got trouble."

That was at 7 a. m., (12:05 p.m. EDT) and he was not heard from again.

Five minutes later, nearly two hours after Meyer took off, a U.S. F100 fighter pilot who had spotted the transport heading toward the Atlantic lost it in thick clouds and bad weather. Ships searched the area during the night but found no trace of the plane before the air search resumed.

Meyer had only enough fuel to keep him aloft about nine hours, and Air Force officers said they doubted whether he had the ability to land the plane safely. The sergeant had had some experience flying light aircraft and taxied the big turboprop transport down the runway as part of his regular duty as its crew chief.

Rogers Sees Viet Peace Nearer

NEW DELHI (AP) — Secretary of State William P. Rogers said today there would soon be "some progress" toward a Vietnam peace settlement.

Rogers, in an address to the families and staff of the U.S. Embassy as he neared the end of a 21-hour visit to New Delhi, said:

"I believe that as a result of the recent speech by President Nixon on Vietnam, and the talks we have had with President Thieu and his government (last week) and the talks we are going to have June 8 on Midway, that we can hope for some progress looking toward peace"

Rogers cautioned his audience about becoming overly optimistic regarding Vietnam "because we think there were too many predictions made in the past, many of which did not come to pass."

"But," he added "we are encouraged by what we have seen. We are particularly encouraged by the attitude of the government of South Vietnam, particularly the attitude of President Thieu.

"He has indicated, as you know a willingness to negotiate with the NLF (National Liberation Front). He also has indicated a willingness to have elections and negotiate about the type of elections that will be held, when they will be held and how they will be supervised."

Later as Rogers went to lay a wreath on the banks of the holy Jumna River where independence leader Mohandas K. Gandhi was cremated 21 years ago, a group of about 15 students waved posters saying "William Rogers, Go Back,' and shouted "Death to Nixon and Indira Gahndi" and "American dogs quit Vietnam."

Police used batons to hold back the demonstrators as the Rogers' motorcade arrived. No arrests were made.

POPPY DAY — Saturday is Poppy Day in Circleville for Unit 34 of the American Legion Auxiliary. Taking part in ceremonies at city hall recently were (left to right) Pickaway County Sheriff Dwight Radcliff; Kimberly Hoselton, at age 5-years the youngest member of the unit; Mrs. Joseph Hoselton; Mrs. Forrest Hoffman, city receptionist; Robert Temple, chief of police; Mrs. Grace Young, Poppy Day chairman; Mayor Richard L. Gerhardt; Mrs. Thomas Wardell, at 90 years, the oldest member of the unit; and Mrs. Stenobe Stonerock, Poppy Day chairman.

Peru Doesn't Want Rocky

Plans Unchanged Despite Report

LIMA (AP) — Peru says it does not want Gov. Nelson A. Rockefeller to make his planned visit to Lima next week and that U.S. military advisers here should leave the country.

But the New York governor has not announced a change of plans, and no departure date has been set for the advisers.

Peru's decision was announced Friday after U.S. Ambassador John Wesley Jones formally notified the government that Washington had suspended arms sales to Peru in retaliation for the seizure of U.S. fishing boats

The arms sales actually had ended in February, but first word of the suspension came in news reports from Washington last week. Peru's revolutionary government issued a communique Tuesday saying if the news reports were true, then the Rockefeller fact-finding mission would be "inopportune" and the U.S. military mission would "have no further purpose."

After Jones informed the government of the cutoff the Cabinet said, "The measures announced in the official communique Tuesday will be executed." No deadline was set for the departure of the missions.

A spokesman at the U.S. Embassy said there has been no official notification that the missions must leave. He said it would be up to Peru to declare it was breaking the bilateral military aid pact the two nations signed in 1952.

Peruvian Foreign Minister Edgardo Mercado said Friday, "Conditions essential to national dignity do not exist so that the government could receive Mr. Rockefeller and talk with him."

Splashdown Set Monday At 12:53 P.M.

SPACE CENTER, Houston (AP) — The Apollo 10 astronauts ended their moon odyssey and streaked for planet earth today, sharing their thoughts and views with mankind as they headed home.

Air Force Col. Thomas P. Stafford and Navy Cmdrs. John W. Young and Eugene A. Cernan fired Apollo 10's engine at 6:25 a.m. EDT to dart out of moon orbit and start the quarter million-mile homeward journey.

The astronauts are to cover a 246,285-mile return path in 54 hours, splashing down in the Pacific Ocean Monday.

They had circled the moon for 2½ days during which they cleared the way for two American astronauts to land on the moon in July.

The critical firing occurred behind the moon's backside, out of radio contact. Mission control center in Houston waited a suspenseful nine minutes before Apollo 10 rounded the edge and flashed the reassuring radio signals.

"We are returning to earth," Stafford announced, and the astronauts emphasized their eagerness by playing a tape recording of "Going Back to Houston."

"The burn was absolutely beautiful" Stafford reported. "And we've got an absolutely beautiful view of the moon."

The astronauts beamed the view to earthlings, pointing their color television camera out the window to capture the desolate desert satellite receding in the distance.

They panned the camera across the surface and showed a clear view of the horizon with thousands of jagged craters in the foreground.

"Fantastic . . . incredible . . . unbelievable," the astronauts uttered over and over again as they watched the moon grow

(Continued on Page 10)

Chief Red Delegate At Paris Leaves Suddenly For Hanoi

PARIS (AP)—North Vietnam's chief peace negotiator, Xuan Thuy, leaves for Hanoi today for consultations that could be crucial for the Paris people talks.

His trip apparently was decided upon suddenly after last Thursday's weekly session of the talks. He had been scheduled to speak Sunday to an organization of some 2,000 Vietnamese living here.

Allied diplomats believe Thuy's trip is connected with the 8-point peace plan put forward by President Nixon May 14. They said the North Vietnamese government has now had 10 days to study the plan and may be ready to give a more carefully prepared reply.

U.S. and South Vietnamese sources said privately that criticism of the Nixon plan by Thuy and Than Bv Kiem, representative of the Viet Cong's National Liberation Front at the last meeting appeared to be a stop-gap reaction.

Thuy's trip is regarded as important because the Hanoi government has a member of its politburo, Le Duc Tho, in Paris as a high-level adviser and strategist. Tho arrived here shortly before the presentation of the NLF 10-point plan May 8.

The presentation of the Nixon plan confronted North Vietnam and the NLF with a number of problems.

One was whether to continue insisting on dealing with the Front's plan as an indivisible package or accept the U.S. appeal for immediate discussions on parts of the two plans that might produce agreement.

A broader problem was whether to enter into secret talks with the South Vietnamese government on a political settlement. Both the United States and South Vietnam have pressed hard for such talks, but the other side has taken the position that the present Saigon government must be replaced by a "peace cabinet" before any negotiations can begin.

An issue which has become more urgent during the past week is the exchange of war prisoners. The United States has been pressing for discussion of this problem and has been highly critical of Hanoi's refusal to supply a list of U.S. prisoners.

This is Thuy's first trip home since preliminary talks began in Paris May 13, 1968. He will go by way of Moscow and Peking, a spokesman said. He added that Thuy's stay in Hanoi would be for an "indeterminate period."

2 Injured In Xenia Drag Race

XENIA, Ohio (AP)—A Dayton couple was seriously injured early this morning in a drag race at Greene County Airport after one car "took off" at the end of an airstrip.

In Greene County Memorial Hospital with serious injuries are Terry W. Hankins, 19, and his girl friend, Sandy Lock, 20.

The driver of the second car, John H. Bolyard, 18, and a passenger, Victor Phillips, 18, also of Dayton, suffered minor injuries.

Greene County sheriff's deputies said Hankins and Bolyard were drag racing when they suddenly came to the end of the runway.

They said Hankins' car left the ground, went airborne for some 143 feet, touched ground, bounced approximately 38 more feet and finally came to a stop some 96 feet further on. The car was demolished.

Hankins and Bolyard have been charged with reckless operation of a motor vehicle on private property.

Urge Demo Policy Work Be Ended

WASHINGTON (AP) — A Democratic national committeeman has called on National Chairman Fred R. Harris to halt at least temporarily hearings by two commissions working on party reforms.

The letter from J. Marshall Brown of Louisiana to Harris is the second assault of the month on the commissions.

Brown asked for a quick meeting of the national committee to set ground rules and "ethical, polite standards" for the commissions.

The letter, Brown's second to Harris in a week, was marked "personal and confidential," but was supplied to more than 500 congressmen, governors and other prominent in the party.

Earlier this month, William Connell, who was executive assistant to Vice President Hubert H. Humphrey circulated an eight-page memorandum to party leaders criticizing the commission headed by Sen. George S. McGovern, D-S.D.

Connell said McGovern's group "appears to be preoccupied with keeping the confrontation at Chicago as the main concern of the Democratic party."

Boa Constrictor Stud Service Set

VANCOUVER, Wash. (AP) — There it was in the classified ads: "Boa Constrictor Stud Service."

Terry Ramberg, 29, a former school teacher, said it was no joke. He has a lonely male boa.

His newspaper ads got considerable response, but only one appeared to be a legitimate offer.

Ramberg set a stud fee of $10 plus pick of the litter.

Middletown Raid Ends In Melee

MIDDLETOWN, Ohio (AP)—Four Middletown residents were arrested today as state liquor agents and area police raided a pizza parlor here and a melee erupted.

More than 35 persons became disorderly when two agents, 14 Butler County policemen and 10 from Middletown entered. The parlor was heavily damaged during the ruckus as patrons tried to flee. Police said a card game was being held in a back room

Postal Lobby Spending High

WASHINGTON (AP) — Postal employe groups were among big spenders for lobbying during the first three months of 1969.

Their financial statements along with those of others required to report under the lobbying laws, have been published in the Congressional Record.

About 20 of the hundreds of individuals and organizations reported spent in excess of $10,000 on "legislative interests" during the three months. The amounts included office rental costs, pay. Letter Carriers reported expenses not itemized in the Record.

The National Association of Letter Carriers reportde expenditures of $44,156. The National Association of Postal Supervisors reported it spent $15,642. The United Federation of Postal Clerks listed $48,602.

Largest expenditure was $48,356 reported by the National Housing Conference.

Postal employes are interested in a forthcoming automatic pay raise which some claim is inadequate. They also are concerned with proposals to reorganize the Post Office Department.

Mansfield Claims U.S. Hikes War

WASHINGTON (AP) — Senate Democratic Leader Mike Mansfield disputes the White House contention that the United States has not raised the level of combat in Vietnam.

Presidential Press Secretary Ronald Ziegler, in obvious response to criticism of the bloody assault on Hamburger Hill said Friday that "there has been no increase on our part in terms of military activity ordered in Vietnam."

Ziegler said U.S. forces simply were responding to enemy moves rather than increasing military pressure in Vietnam.

"I do not agree with that assessment," Mansfield said in an interview. "We are not just holding the line when we continue search and destroy missions, when we send B52s over Cambodia to drop more bombs than were dropped on North Vietnam before the air strikes were suspended.

"I think the more we increase our military pressure in Vietnam the less pressure there will be in Paris for a peaceful settlement of the war."

The Montana Democrat said he sympathizes with Sen. Edward M. Kennedy, D-Mass., who earlier called the U.S. assault on Hamburger Hill "both senseless and irresponsible."

"President Nixon is carrying out the policies which were laid down by former President Lyndon B. Johnson at that time," Mansfield said. "I had hoped that these orders might be countermanded by now but obviously they have not been"

Abrams Denies U.S. Military Effort Higher

SAIGON (AP) — The U.S. military command said today it has not stepped up offensive activity in Vietnam but is continuing to operate as it has for many months.

Asked about a statement made by White House press secretary Ronald L. Ziegler Friday that President Nixon had ordered Gen. Creighton W. Abrams, U.S. commander in Vietnam to carry out military action with "a minimum loss of American lives, a spokesman for Abrams said:

"A cardinal principle of U.S. military operations is to accomplish the mission with minimum casualties. It should be noted that our operations are always conducted with maximum use of firepower since this principle is an inherent part of all training and operations, no specific orders have been issued to reduce casualties."

In military operations B52 bombers attacked North Vietnamese bases north of Saigon and in the central highlands near Dak To, where heavy fighting was reported during the past 24 hours.

South Vietnamese forces lost 43 troops killed and 75 wounded in two fights 44 miles northeast of Saigon and 10 miles southwest of Dak To.

South Vietnamese headquarters claimed 174 North Vietnamese soldiers were killed, about 100 of them by supporting artillery and U.S. jet bombers.

U.S. casualties in the fight northwest of Saigon were two killed.

Sixty B52 bombers dumped about 1,800 tons of explosives on North Vietnamese base areas, some of them within two miles of the Cambodian border, during the 24-hour reporting period ending at noon today.

The heaviest air raids were concentrated in war zones C and D, northwest and northeast of Saigon. The Communist Command uses these as staging areas for attacks on allied bases along the corridors leading to Saigon.

The immediate aim of the strikes was to take pressure off the major provincial capitals of Tay Ninh City, 50 miles northwest of Saigon, and Xuan Loc, 40 miles northeast of South Vietnam's capital city.

North Vietnamese forces, meanwhile, launched a heavy attack on a South Vietnamese outpost 55 miles north of Saigon Friday, but U.S. reinforcements beat them back.

U.S. headquarters said 53 North Vietnamese soldiers were killed, while American casualties were two killed. South Vietnamese forces suffered several men wounded, but none killed

Groundbreaking For New Reservoir Set

ELYRIA Ohio (AP) — Director Fred E. Morr of the Ohio Department of Natural Resources will officiate next Thursday at groundbreaking ceremonies for the new 185 - acre Wellington Reservoir.

The $2.1 million project, expected to be completed in the fall of 1970, will supply 400 million gallons of water for public use, 190 million gallons for agriculture, and 590 million gallons to sustain the stream flow of the Black River.

Roundtown

THE weatherman has not predicted a perfect weekend, weatherwise, for the Roundtown area, but he has elevated our spirits with a forecast of mostly sunny skies, agreeable daytime temperatures and no precipitation . . . Overnite lows will dip to a chilly 45 degrees.

Warm And Cloudy

Partly cloudy and warm through Sunday. High today and Sunday, 70. Low tonight, 45. High yesterday, 69; low, 53.

THE CIRCLEVILLE HERALD

FULL SERVICE

Associated Press leased wire for state, national and world news, Central Press picture service, leading columnists and artists, full local news coverage.

Saturday May 24, 1969 | 10 Pages | 10c Per Copy | 86th Year—123

Apollo Crew Homeward Bound

Box In Which Kidnap Victim Held Is Shown

DECATUR, Ga. (AP) — Kidnap victim Barbara Jane Mackle takes the witness stand today at the trial of Gary Steven Krist after a courtroom display of the eight-foot, coffin-like box in which she was buried alive for four days.

Shrouded with a black plastic cover, the narrow box was wheeled into a packed courtroom Friday on a casket carriage borrowed from a funeral home.

Women spectators gasped. Then the crowd was silent as all eyes followed the unwrapping of the gray plywood crypt that held the girl prisoner until her father paid a $500,000 ransom.

Krist, 24, chewing gum, showed new interest. In contrast to his usual staring at a wall or slumping over the defense table, the bearded defendant looked at the box again and again.

He listened to FBI agents describe how the "capsule" functioned and how it was made.

But he flipped through papers when they told of unearthing the box and rescuing the victim.

When Dist. Atty. Richard Bell asked an FBI agent if air pipes to the box had any protection to keep insects, rats or snakes from entering, Krist leaned over and spoke to one of his court-appointed lawyers

The defense attorney, Mobley Childs, then went to the box and called attention to screening over the inlets of the ducts inside.

Krist, a convicted car thief and prison escapee, told a reporter Friday he expects to be convicted and given a death sentence—"the electric chair or whatever means these days barbarian humans use these days, I suppose."

He said he wasn't afraid to die. The state has asked the death penalty, which is automatic on conviction unless the jury recommends mercy.

Since Monday, the state has presented more than 60 witnesses linking Krist to the ransom kidnaping. FBI agents testified Friday that a total of $497,000 recovered from Krist and a boat he bought was identified by serial numbers as part of the ransom paid Dec. 20, four days after the abduction.

Charles Marion, FSB Guard, Slain

A 23-year-old Amanda man, a guard at Fairfield School for Boys, was shot and killed Friday night while trying to capture two escapees from the institute.

Dead on arrival at Lancaster Hospital was Charles Albert Marion, W. Main St., Amanda.

The 16-year-old escapee from the institute, believed to be responsible for the fatal shooting, was captured in a heavily wooded area about three miles south of Lancaster at 10:30 a.m. Saturday.

The boy, identified as Roger Craft, Marion, armed with a .22 caliber rifle, and another escapee, identified as Steven Patrick, 16, were captured in a wooded area of Blue Valley.

• • •

THE State Highway patrol post at Lancaster stated that the two boys were surrounded by members of the patrol and guards at the south end of Blue Valley.

A shot rang out and Craft fled from a patch of high weeds, the patrol said. Patrick was captured at that time, but Craft went further into the woods and was captured later.

The search for the two escapees was conducted by about 50 lawmen from surrounding areas, including Amanda Police Chief Doyle Nye and members of the Amanda Fire Department.

Charles Marion, the slain guard, had worked at the institution since November, 1968.

He was born March 30, 1946 in Fairfield County, the son of Albert Addison and Josephine Miller Marion.

He was a member of the Israel Lutheran Church, Dutch Hollow and Amanda Twp. Volunteer Fire Department.

• • •

SURVIVING are the mother, of the home; one sister, Mrs. Christopher (Clara Rose) Wren, Route 1, Edison; one aunt, Mrs. Conrad (Clara) Nolte, of the home; and other aunts and uncles.

Services will be 2 p.m Tuesday at Dutch Hollow Lutheran Church with the Rev. Ronald Brandt officiating. Burial will be in the Dutch Hollow Cemetery.

Friends may call at the Taylor Funeral Home, Amanda, beginning noon Sunday.

Berkeley Faculty Demands Guard Be Withdrawn

By THE ASSOCIATED PRESS

The faculty of the University of California at Berkeley has voted overwhelmingly to call for an immediate withdrawal of armed forces from campus and an end to provocative acts by demonstrators.

Elsewhere 600 National Guardsmen remained on duty at North Carolina A&T University after two days of violence which left one student shot to death and seven persons wounded.

The Berkeley faculty, in a strongly worded resolution passed 642-95 Friday night, condemned the use of National Guard troops and tear gas on and around the campus in the battle over a "People's Park."

The faculty asked for an investigation by state Atty. Gen. Thomas Lynch and the U.S. Justice Department "into the police and military lawlessness committed in the past eight days in the name of maintaining law and order."

Man Given Fine In Hazing Death

NEW CONCORD, Ohio (AP)—John Falcon, 21, a Muskingum College senior, was fined $100 in Common Pleas Court Friday on a charge of excessive "hazing" during a campus club initiation.

The charge was an outgrowth of the death from overexertion Feb. 8 of Scott Graeler, 19, of Whitehall following a Stag Club initiation ceremony. Falcon was the club president.

Justice Rejects Appeal For Bail

WASHINTON (AP) — Forty young people, most of them Dartmouth students, serving 30 day jail terms for contempt of court, were denied bail Friday by a justice of the Supreme Court of the United States.

Associate Justice William J. Brennan Jr., denied the bail petition without comment.

The 40 were jailed for 30 days and were fined $100 each for contempt of court when they refused to obey a court injunction commanding them to leave the Dartmouth college administration building they invaded May 6.

Keeping Score On The Rainfall

Rainfall for 24 Hour Period	
Ending at 8 a.m.	.60
Actual since May 1	1.89
Normal since May 1	2.85
BEHIND .96 INCH	
Normal since January 1	16.08
Actual since January 1	19.82
River	11.50
Sunrise	6:10
Sunset	8:48

Resume Search For Airman, Stolen Plane

LONDON (AP)—British and American planes resumed their search of the Atlantic today for a U.S. Air Force C130 transport that was stolen from its base near here Friday by a 23-year-old Air Force ground mechanic.

Sgt. Paul Meyer of Poquoson, Va., was said to have been homesick and "under the influence of drink" before he took off in the big $2.3 million troop carrier from Mildenhall air base, 20 miles north of London.

The plane was last seen flying over the English Channel west of the Isle of Wight, and Meyer told his wife by radio-telephone he was having trouble with the controls. He was not heard from again, and the Air Force said it assumed he went down in the Atlantic.

After eluding radar trackers, Meyer surprised officials looking for him by contacting the base at Mildenhall and asking to speak to his wife Marianne at Langley Field, Va., his home base.

The call was arranged, and Meyer told his wife, "Don't leave the house. I'm coming home."

The Air Force has released only one other excerpt from the 10-minute tape recording of the conversation.

"I've been having trouble with the auto pilot," he said. "Please leave me alone for about five minutes. I've got trouble."

That was at 7 a. m., (12:05 p.m. EDT) and he was not heard from again.

Five minutes later, nearly two hours after Meyer took off, a U.S. F100 fighter pilot who had spotted the transport heading toward the Atlantic lost it in thick clouds and bad weather. Ships searched the area during the night but found no trace of the plane before the air search resumed.

Meyer had only enough fuel to keep him aloft about nine hours, and Air Force officers said they doubted whether he had the ability to land the plane safely. The sergeant had had some experience flying light aircraft and taxied the big turboprop transport down the runway as part of his regular duty as its crew chief.

2 Injured In Xenia Drag Race

XENIA, Ohio (AP)— A Dayton couple was seriously injured early this morning in a drag race at Greene County Airport after one car "took off" at the end of an airstrip.

In Greene County Memorial Hospital with serious injuries are Terry W. Hankins, 19, and his girl friend, Sandy Lock, 20.

The driver of the second car, John H. Bolyard, 18, and a passenger, Victor Phillips, 18, also of Dayton, suffered minor injuries.

Greene County sheriff's deputies said Hankins and Bolyard were drag racing when they suddenly came to the end of the runway.

They said Hankins' car left the ground, went airborne for some 143 feet, touched ground, bounced approximately 38 more feet and finally came to a stop some 96 feet further on. The car was demolished.

Hankins and Bolyard have been charged with reckless operation of a motor vehicle on private property.

Rogers Sees Viet Peace Nearer

NEW DELHI (AP) — Secretary of State William P. Rogers said today there would soon be "some progress" toward a Vietnam peace settlement.

Rogers, in an address to the families and staff of the U.S. Embassy as he neared the end of a 21-hour visit to New Delhi, said:

"I believe that as a result of the recent speech by President Nixon on Vietnam, and the talks we have had with President Thieu and his government (last week) and the talks we are going to have June 8 on Midway, that we can hope for some progress looking toward peace"

Rogers cautioned his audience about becoming overly optimistic regarding Vietnam "because we think there were too many predictions made in the past, many of which did not come to pass."

"But," he added "we are encouraged by what we have seen. We are particularly encouraged by the attitude of the government of South Vietnam, particularly the attitude of President Thieu.

"He has indicated, as you know a willingness to negotiate with the NLF (National Liberation Front). He also has indicated a willingness to have elections and negotiate about the type of elections that will be held, when they will be held and how they will be supervised."

Later as Rogers went to lay a wreath on the banks of the holy Jumna River where independence leader Mohandas K. Gandhi was cremated 21 years ago, a group of about 15 students waved posters saying "William Rogers, Go Back," and shouted "Death to Nixon and Indira Gahndi" and "American dogs quit Vietnam."

Police used batons to hold back the demonstrators as the Rogers' motorcade arrived. No arrests were made.

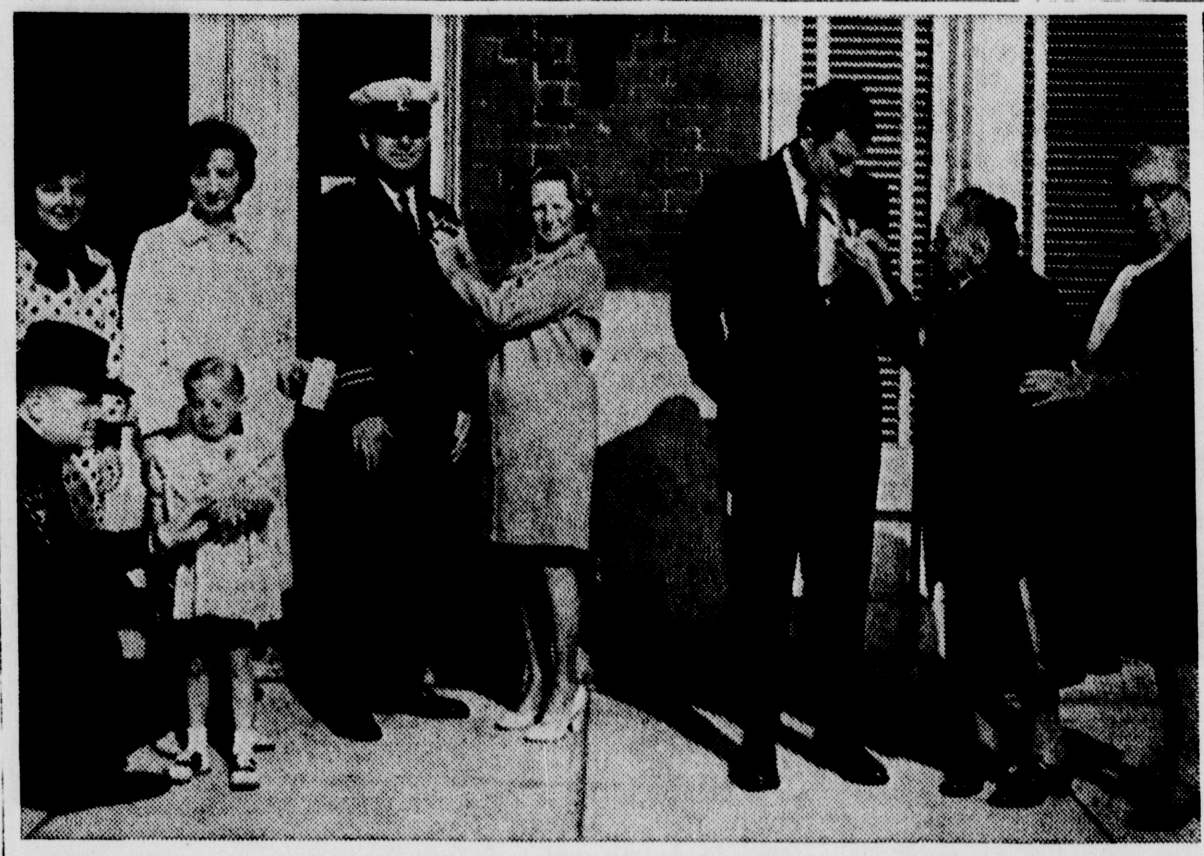

POPPY DAY — Saturday is Poppy Day in Circleville for Unit 34 of the American Legion Auxiliary. Taking part in ceremonies at city hall recently were (left to right) Pickaway County Sheriff Dwight Radcliff; Kimberly Hoselton, at age 5-years the youngest member of the unit; Mrs. Joseph Hoselton; Mrs. Forrest Hoffman, city receptionist; Robert Temple, chief of police; Mrs. Grace Young, Poppy Day chairman; Mayor Richard L. Gerhardt; Mrs. Thomas Wardell, at 90 years, the oldest member of the unit; and Mrs. Stenobe Stonerock, Poppy Day chairman.

Chief Red Delegate At Paris Leaves Suddenly For Hanoi

PARIS (AP)—North Vietnam's chief peace negotiator, Xuan Thuy, leaves for Hanoi today for consultations that could be crucial for the Paris people talks.

His trip apparently was decided upon suddenly after last Thursday's weekly session of the talks. He had been scheduled to speak Sunday to an organization of some 2,000 Vietnamese living here.

Allied diplomats believe Thuy's trip is connected with the 8-point peace plan put forward by President Nixon May 14. They said the North Vietnamese government has now had 10 days to study the plan and may be ready to give a more carefully prepared reply.

U.S. and South Vietnamese sources said privately that criticism of the Nixon plan by Thuy and Than By Kiem, representative of the Viet Cong's National Liberation Front at the last meeting appeared to be a stop-gap reaction.

Thuy's trip is regarded as important because the Hanoi government is thought to have sent its politburo, Le Duc Tho, in Paris as a high-level adviser and strategist. Tho arrived here shortly before the presentation of the NLF 10-point plan May 8.

The presentation of the Nixon plan confronted North Vietnam and the NLF with a number of problems.

One was whether to continue insisting on dealing with the Front's plan as an indivisible package or accept the U.S. appeal for immediate discussions on parts of the two plans that might produce agreement.

A broader problem was whether to enter into secret talks with the South Vietnamese government on a political settlement. Both the United States and South Vietnam have pressed hard for such talks, but the other side has taken the position that the present Saigon government must be replaced by a "peace cabinet" before any negotiations can begin.

An issue which has become more urgent during the past week is the exchange of war prisoners. The United States has been pressing for discussion of this problem and has been highly critical of Hanoi's refusal to supply a list of U.S. prisoners.

This is Thuy's first trip home since preliminary talks began in Paris May 13, 1968. He will go by way of Moscow and Peking, a spokesman said. He added that Thuy's stay in Hanoi would be for an "indeterminate period."

Urge Demo Policy Work Be Ended

WASHINGTON (AP) — A Democratic national committeeman has called on national Chairman Fred R. Harris to halt at least temporarily hearings by two commissions working on party reforms.

The letter from J. Marshall Brown of Louisiana to Harris is the second assault of the month on the commissions.

Brown asked for a quick meeting of the national committee "to set ground rules and "ethical, polite standards" for the commissions.

The letter, Brown's second to Harris in a week, was marked "personal and confidential," but was supplied to more than 500 congressmen, governors and other prominent in the party.

Earlier this month, William Connell, who was executive assistant to Vice President Hubert H. Humphrey circulated an eight-page memorandum to party leaders criticizing the commission headed by Sen. George S. McGovern, D-S.D.

Connell said McGovern's group "appears to be preoccupied with keeping the confrontation at Chicago as the main concern of the Democratic party."

Boa Constrictor Stud Service Set

VANCOUVER, Wash. (AP) — There it was in the classified ads: "Boa Constrictor Stud Service."

Terry Ramberg, 29, a former school teacher, said it was no joke. He has a lonely male boa.

His newspaper ads got considerable response, but only one appeared to be a legitimate offer.

Ramberg set a stud fee of $10 plus pick of the litter.

Middletown Raid Ends In Melee

MIDDLETOWN, Ohio (AP)—Four Middletown residents were arrested today as state liquor agents and area police raided a pizza parlor here and a melee erupted.

More than 35 persons became disorderly when two agents, 14 Butler County policemen and 10 from Middletown entered. The parlor was heavily damaged during the ruckus as patrons tried to flee. Police said a card game was being held in a back room

Abrams Denies U.S. Military Effort Higher

SAIGON (AP) — The U.S. military command said today it has not stepped up offensive activity in Vietnam but is continuing to operate as it has for many months.

Asked about a statement made by White House press secretary Ronald L. Ziegler Friday that President Nixon had ordered Gen. Creighton W. Abrams, U.S. commander in Vietnam to carry out military action with "a minimum loss of American lives, a spokesman for Abrams said:

"A cardinal principle of U.S. military operations is to accomplish the mission with minimum casualties. It should be noted that our operations are always conducted with maximum use of firepower since this principle is an inherent part of all training and operations, no specific orders have been issued to reduce casualties."

In military operations B52 bombers attacked North Vietnamese bases north of Saigon and in the central highlands near Dak To, where heavy fighting was reported during the past 24 hours.

South Vietnamese forces lost 43 troops killed and 75 wounded in two fights 44 miles northeast of Saigon and 10 miles southwest of Dak To.

South Vietnamese headquarters claimed 174 North Vietnamese soldiers were killed, about 100 of them by supporting artillery and U.S. jet bombers.

U.S. casualties in the fight northwest of Saigon were two killed.

Sixty B52 bombers dumped about 1,800 tons of explosives on North Vietnamese base areas, some of them within two miles of the Cambodian border, during the 24-hour reporting period ending at noon today.

The heaviest air raids were concentrated in war zones C and D, northwest and northeast of Saigon. The Communist Command uses these as staging areas for attacks on allied bases along the corridors leading to Saigon.

The immediate aim of the strikes was to take pressure off the major provincial capitals of Tay Ninh City, 50 miles northwest of Saigon, and Xuan Loc, 40 miles northeast of South Vietnam's capital city.

North Vietnamese forces, meanwhile, launched a heavy attack on a South Vietnamese outpost 55 miles north of Saigon Friday, but U.S. reinforcements beat them back.

U.S. headquarters said 53 North Vietnamese soldiers were killed, while American casualties were two killed. South Vietnamese forces suffered several men wounded, but none killed

Splashdown Set Monday At 12:53 P.M.

SPACE CENTER, Houston (AP) — The Apollo 10 astronauts ended their moon odyssey and streaked for planet earth today, sharing their thoughts and views with mankind as they headed home.

Air Force Col. Thomas P. Stafford and Navy Cmdrs. John W. Young and Eugene A. Cernan fired Apollo 10's engine at 6:25 a.m EDT to dart out of moon orbit and start the quarter million-mile homeward journey.

The astronauts are to cover a 246,285-mile return path in 54 hours, splashing down in the Pacific Ocean Monday.

They had circled the moon for 2½ days during which they cleared the way for two American astronauts to land on the moon in July.

The critical firing occurred behind the moon's backside, out of radio contact. Mission control center in Houston waited a suspenseful nine minutes before Apollo 10 rounded the edge and flashed the reassuring radio signals.

"We are returning to earth," Stafford announced, and the astronauts emphasized their eagerness by playing a tape recording of "Going Back to Houston."

"The burn was absolutely beautiful" Stafford reported. "And we've got an absolutely beautiful view of the moon."

The astronauts beamed the view to earthlings, pointing their color television camera out the window to capture the desolate desert satellite receding in the distance.

They panned the camera across the surface and showed a clear view of the horizon with thousands of jagged craters in the foreground.

"Fantastic .. incredible .. unbelievable," the astronauts uttered over and over again as they watched the moon grow

(Continued on Page 10)

Peru Doesn't Want Rocky

Plans Unchanged Despite Report

LIMA (AP) — Peru says it does not want Gov. Nelson A. Rockefeller to make his planned visit to Lima next week and that U.S. military advisers here should leave the country.

But the New York governor has not announced a change of plans, and no departure date has been set for the advisers.

Peru's decision was announced Friday after U.S. Ambassador John Wesley Jones formally notified the government that Washington had suspended arms sales to Peru in retaliation for the seizure of U.S. fishing boats

The arms sales actually had ended in February, but first word of the suspension came in news reports from Washington last week. Peru's revolutionary government issued a communique Tuesday saying if the news reports were true, then the Rockefeller fact-finding mission would be "inopportune" and the U.S. military mission would "have no further purpose."

After Jones informed the government of the cutoff the Cabinet said, "The measures announced in the official communique Tuesday will be executed." No deadline was set for the departure of the missions.

A spokesman at the U.S. Embassy said there has been no official notification that the missions must leave. He said it would be up to Peru to declare it was breaking the two nations military aid pact the two nations signed in 1952.

Peruvian Foreign Minister Edgardo Mercado said Friday, "Conditions essential to national dignity do not exist so that the government could receive Mr. Rockefeller and talk with him."

Postal Lobby Spending High

WASHINGTON (AP) — Postal employe groups were among big spenders for lobbying during the first three months of 1969.

Their financial statements along with those of others required to report under the lobbying laws, have been published in the Congressional Record.

About 20 of the hundreds of individuals and organizations reported spent in excess of $10,000 on "legislative interests" during the three months. The amounts included office rental costs, pay. Letter Carriers reported expenses not itemized in the Record.

The National Association of Letter Carriers reportde expenditures of $44,136. The National Association of Postal Supervisors said it spent $15,642. The United Federation of Postal Clerks listed $48,002.

Largest expenditure was $48,356 reported by the National Housing Conference.

Postal employes are interested in a forthcoming automatic pay raise which some claim is inadequate. They also are concerned with proposals to reorganize the Post Office Department.

Groundbreaking For New Reservoir Set

ELYRIA Ohio (AP) — Director Fred E. Morr of the Ohio Department of Natural Resources will officiate next Thursday at groundbreaking ceremonies for the new 185 - acre Wellington Reservoir.

The $2.1 million project, expected to be completed in the fall of 1970, will supply 400 million gallons of water for public use, 190 million gallons for agriculture and 590 million gallons to sustain the stream flow of the Black River.

Mansfield Claims U.S. Hikes War

WASHINGTON (AP) — Senate Democratic Leader Mike Mansfield disputes the White House contention that the United States has not raised the level of combat in Vietnam.

Presidential Press Secretary Ronald Ziegler, in obvious response to criticism of the bloody assault on Hamburger Hill said Friday that "there has been no increase on our part in terms of military activity ordered in Vietnam."

Ziegler said U.S. forces simply were responding to enemy moves rather than increasing military pressure in Vietnam.

"I do not agree with that assessment," Mansfield said in an interview. "We are not just holding the line when we continue search and destroy missions, when we send B52s over Cambodia to drop more bombs than were dropped on North Vietnam before the air strikes were suspended."

"I think the more we increase our military pressure in Vietnam the less pressure there will be in Paris for a peaceful settlement of the war."

The Montana Democrat said he sympathizes with Sen. Edward M Kennedy, D-Mass., who earlier called the U.S. assault on Hamburger Hill "both senseless and irresponsible."

"President Nixon is carrying out the policies which were laid down by former President Lyndon B. Johnson at that time," Mansfield said. "I had hoped that these orders might be countermanded but obviously they have not been"

Roundtown

THE weatherman has not predicted a perfect weekend weatherwise, for the Roundtown area, but he has elevated our spirits with a forecast of mostly sunny skies, agreeable daytime temperatures and no precipitation . . . Overnite lows will dip to a chilly 45 degrees.

4-H Club News

Ashville Mini-Miss-A-Stitch
By Kathy Tussing

The fifth meeting of the Mini-Miss-A-Stitch 4-H Club was called to order in the home of Mrs. Glen Rinehart.

We will observe Rural Life Sunday by attending the Catholic Church in Circleville.

Junior Leaders present were Shirley Courtright and Judy Rife.

Mrs. Sayre from Brooks-Yates School was our guest.

Our next meeting will be our Health meeting. It will be at the home of Peggy Myers on May 15.

Dainty Dec-or-ettes
By Kimberly Ogan

We had our sixth meeting at the home of Mrs. Clawson. The roll call was called with eight members and one visitor present. Health and safety papers were handed out.

We worked on our waste baskets. Chris Nevin and Sherrlynn Clawson served refreshments.

We folded litter bags to distribute in Ashville.

Buttons and Bowls, Jr.
By Debra Betz

The club held its seventh meeting May 19 at Washington School. This being the safety meeting, 19 members answered the roll call with a safety rule.

Final plans were made for the 8th grade tea to be held at Washington School on June 3.

For our safety meeting slides entitled "Water Ways Can be Fun" were shown.

Demonstrations were given by Karen Binns on how to hem a blouse, Beth Skinner on how to stitch with a cross stitch, and Debra Betz on how to use a needle threader.

Refreshments were served by Barbara Bolender, Regina Henn and Carol Strome.

Jackson Jolly Tasters and Basters
By Dawn Bidwell

The Jackson Jolly Tasters and Basters held their meeting at Jackson School on May 13 at 7 p.m. Emily Caldwell led the 4-H pledge and Kelly Steinhauser led the pledge to the flag. Roll call was answered by giving our favorite day of the year.

Screening for the talent show at the fair will be held July 10. We collected $164.17 for the Cancer Fund.

Demonstrations were given by Shanta Cummings on a well equipped sewing basket and Cindy Clymer on supplies for your sewing basket. Refreshments were served by Tanis Galloway and Dawn Bidwell.

Walnut Stitchettes
By Gayla Spangler

The seventh meeting of the club was held on May 13 at the Walnut Township School. The meeting was called to order by the president Darlene Neff.

Melissa Archer and Milanda Chaney gave a demonstration on measuring. The tour and picnic will be July 17.

The next meeting will be May 27 at 7 p.m. at Walnut Township School.

Westfall Wranglers
By Debbie Thompson

The sixth meeting of the Westfall Wranglers was held May 14 at the home of Debbie and Vickie Thompson of Williamsport. Leslie Zimmerman called the meeting to order and Debbie Zangelein called roll call, which was answered by naming the color of your horse.

A community project was discussed and it was decided that a sign will be made for the Williamsport Community Park, with Steve Johnson, Kevin Hulse and Debbie Thompson in charge. A short discussion of horse shows was held among the members.

A movie was shown after the meeting entitled "The Thrill of a Horse," shown by Dwight Beougher and Gail Leist from Wayne Feed Company. Two very interesting movies were shown by Cliff Bowser and Alfred Johnson about swimming and boating safety.

Refreshments were served by Mrs. Thompson. The next meeting will be held at the home of Leslie Zimmerman on May 28.

The Charcoalers
By Karen Hardman

The Charcoalers 4-H club met for their fifth meeting at a picnic area near Laurelville. The meeting was called to order by the president, Debbie Hardman, and pledges were led by Penny Forsythe and Sandy Mosley. Devotions were given by Jackie Garrett.

The yeast bread group of girls baked the bread for the outdoor cookery girls. Debbie Hardman gave a demonstration on how to make bread. Terry Penwell gave a demonstration on how to make angels on horseback and Marty Wilson showed how to make samores.

The club made plans for a Mother's Tea to be held May 13 at Saltcreek School gym. The club will have a bake sale on Saturday, May 17, at Economy Savings and Loan in Circleville. Rural Life Sunday will be observed on May 18 at the Laurelville Church of God.

Junior Deercreek Livestock
By John Schein

The fourth meeting of the Junior Deercreek Livestock Club started with movies on water safety, shown by Cliff Bowser.

The meeting was called to order by vice president, Randy Metzger. The pledge to the flag was led by Nancy Lahrmer and the 4-H pledge was led by Bill Hamman. There were 24 members present.

The next meeting will be May 26, at 8 p.m. There will be health reports by Jane Schein and Cindy Schleich and a report on sheep by Rae Fenstermaker.

Scioto Up and Comin
By Sue Braskett

The eighth meeting of the club was called to order by president Beverly Younkin. The 4-H pledge was led by Brenda Bidwell.

Scott Cordray gave a safety report and Betty Rodgers gave a gardening demonstration. After the meeting, Mr. Houser showed a movie and gave a short talk on safety.

Darby Cooks of Tomorrow
By Paula Cook

The May 14 meeting of the Darby Cooks of Tomorrow was called to order by vice president Melanie Bliss. Amy Ashcraft led the 4-H pledge. Rural Life Sunday, May 18, was discussed. The group decided to go to the service at 9:30 A. M.

After the meeting the club practiced for the talent show.

Senior Deercreek Livestock
By Nancy Keller

The Senior Deercreek Livestock Club was held Monday, at the Williamsport School. Two films were shown on water safety. Lewis Rapp called the meeting to order.

Reports will be given at the next meeting on dairy and hogs.

Darby Flying Needles
By Becky Shannon

The May 14 meeting of the Darby Flying Needles was called to order by vice president Nancy Huffer.

It was decided to attend Rural Life Sunday at the Derby Methodist Church.

The next meeting will be June 11 at the home of Sherrie Dountz.

Logan Elm Sunny Sewers
By Cathy Wellman

The Logan Elm Sunny Sewers met April 30 at Logan Elm High School. The pledges were led by Jani Tomlinson and Kathy Valentine.

Several members volunteered to make cookies for V. A. Day at the Chillicothe Hospital. Cindy Myers gave a demonstration on different hemming stitches.

Janet Wolford and Jani Tomlinson served refreshments.

The club met on May 14 at the Logan Elm High School. The pledges were led by Brenda Mills and Denise Redman.

We had a report from the community project committee. We decided to make toys for children in the hospital and to give $5 to the John Hamrick Youth Fund.

Demonstrations were given by Yvonne McCain on putting in a zipper, Debbie Redman on toys for 2 to 4 year olds, and Creigh Humphrey on darts.

Refreshments were served by Kim Palmer and Creigh Humphrey.

Future Farmers of Monroe
By Rita Ingman

The sixth meeting of the Future Farmers of Monroe was held May 7, at the home of Loretta and David Long. The meeting was called to order by president, Terry Hamilton. The 4-H pledge was led by David Long. Roll call was answered by the name of each person's project.

Terry announced that the fire extinguishers that the club will sell would be in soon. Candidates were chosen for the junior safety speaking contest, senior safety speaking contest and talent show. The club decided to buy a new flag for the coliseum in Circleville.

The 4-H tour was changed to June 7. After the meeting, David Long gave a beef report. Refreshments were served by the Longs.

The Charcoalers
By Karen Hardman

The Charcoalers 4-H club honored their mothers with a tea on May 13 at Saltcreek School. Green and white streamers decorated the area of the tea and green and white tablecloth, napkins and plates were used. The table was decorated with bouquets of tulips and lilacs. Cookies, punch, mints and nuts were served by the girls.

Narrator for the program was Debbie Hardman, with pledges led by Leah Hildenbrand and Marty Wilson. A welcome was given by Porta Martin. "Swan on the Lake" was sung by Sandy Mosley, Karen Hardman, Ranay Smith, Terry Penwell and Marsha Hawks, accompanied by Debbie Penwell. A poem, "Tell Her," was read by Barbara Baylous and "My Mother" was read by Denise Radabaugh. A skit was given by Terry Penwell, Ranay Smith and Debbie Penwell. "God Belss Your Mother" was read by Penny Forsythe. Willa Sue Martin gave a report on activities of the club. A poem, "Two Previous Gifts," was given by Jackie Garrett. Each girl presented her mother with a gift and a prayer was given by Debbie Penwell at the close of the program.

Mothers attending were: Mrs Wilson Martin, Mrs. George Radabaugh, Mrs. Hombre Moreno, Mrs. Frank Garrett, Mrs. Russ Smith, Mrs. Theadore Penwell, Jr., Mrs. David Mosley, Mrs. Charles Hawks, Mrs. Richard Hildenbrand, Mrs. Gerald Baylous, Mrs. George Clifton, Jr., Mrs. William Forsythe and Mrs. Donald Hardman.

Senior Deercreek Busy Bees
By Diana Morrison

The fourth meeting of the club was held May 13 at the home of Diana Morrison. Meeting was called to order by Donna Garrison.

4-H camp was discussed and the year's program was reviewed by the members.

Refreshments will be served during the summer meeting.

Logan Elm Homemakers
By Patricia Black

The fifth meeting of the Logan Elm Homemakers was called to order by vice president Diane Gifford on May 8. The pledge to the American flag was led by Pam Adams and the 4-H pledge by Darlene Quincel.

It was decided that a bake sale would be held on Saturday, May 10, at the Singer Company. The club decided to buy an American and 4-H flag. Dona Jean Gatewood gave a demonstration on how to drop cookies.

Trail Blazers
By Aunda Lintner

The May 19 meeting was called to order by the president Debbie Gloyd. Joyce Woolever led the club in the pledges. The roll call was read.

The club decided to have a wiener roast after the paper drive on June 14. Anyone who has paper they would like to donate please call 983-2985 or 474-2781.

Robin Ervin gave a demonstration on the walk, trot, and canter of the pony.

The next meeting will be at the home of Aunda Lintner at which time she will give a demonstration. The meeting will be June 2.

Saltcreek Sew'n Serve
By Rhonda Binkley

The Saltcreek Sew'n Serve 4-H club met May 12 at Logan Elm High School.

It was the Mother's Tea. Roll call was answered by introducing their mothers. Fourty-seven members were present. Pledges were given by Leatha Iles. Devotions were given by Terry Penwell.

The mothers joined their daughters and advisors in discussing the yearly projects.

The next meeting of the Saltcreek Sew'n Serve will be held May 26, at Logan Elm High School. It will be the safety meeting.

Greenlight 4-H Club
By Bill Young

The Greenlight 4-H club held a meeting May 14, at the home of the members, Phyllis, Mary Jo, and Bill Young.

Softball was played before the meeting. During the meeting dues was collected and business was discussed. The club trip was decided to go to the Ohio Caverns.

A flagpole to be put in front of the Stoutsville Fire Department was suggested. After the meeting two new members, Scott Nausbaum and Brenda McNichols were initiated.

The next meeting will be held at the home of the adviser, Jack LaRue. A wiener roast and care of projects is planned.

Tips Given On Lawn And Garden Care

By GEORGE HAMRICK
County Extension Agent, Agriculture

Toadstools or mushrooms will soon show up in many lawns, especially during periods of frequent rains or when the lawns are watered regularly.

Toadstools are the fruiting structures of a number of fungi that may be found growing in the lawn. These fungi are plants that require a food source of some type to live on. They cannot manufacture their own chlorophyl.

The food substance for these fungi include tree stumps, dead roots, logs or boards buried under the soil and in many cases they live on organic debris or thatch that has accumulated in the lawn, according to Extension Plant Pathologist R. E. Partyke.

Toadstools may appear in a particular area or they may be found growing in a circular ring, commonly called a fairy ring. A ring of rapidly growing dark green grass often surrounds a ring of thin or dead grass. The ring may vary in size or be incomplete.

* * *

TOADSTOOLS are difficult to control until the organic matter they are feeding on has been completely consumed or removed. If thatch is the organic source, then control may be more difficult.

The Ohio State University specialists says tree stumps, root or buried wood can be removed to stop the fungi from producing the typical mushroom fruiting structure. In some cases, the mushrooms can be broken off and they will not appear again. But if they continue to come back, either remove the food source or drench the area with a fungicide solution.

Cal-clor at 1½ tablespoons per 5 gallons of water or a 10 percent phenyl mercury compound at 1 fluid ounce per 5 gallons of water can be used. Break up the soil with a spading fork to a depth of 6-8 inches and up to 12 inches beyond the area where the toadstools are visible.

Use a small amount of **detergent with the solution. Wash the fungicide from the grass blades.**

These materials are poisonous so follow all precautions on the package. Also, never eat mushrooms unless you are sure they are the edible type, cautions Partyka.

Home Agent Tips

By Marjorie Wolford
Home Economics Agent

Fabric brighteners in the washday recipe are like salt to the chef — a touch is almost always necessary for success. They have been included in soap and detergent formulations for some time and are now available for use in the home washer.

Fabric brighteners are optical dyes which impart a flourescence to fabric so that yellowness is masked while light reflectance and brightness is increased. They vary in composition and in their effectiveness on various fabrics. Some work well on cotton, others on nylon and still others on polyester and other fibers. Usually a combination of several is included in the overall formula to give some effect on all the fabrics in today's wash basket. Their effectiveness also varies with the concentration and frequency of use since their results are cumulative.

As a laundry additive, brighteners are added to wash or rinse water. There are very few of these products in national distribution. Those available are frequently combined with other ingredients that help to soften water or to remove stains. Some claim to eliminate graying, yellowing or rust staining. But generally, good results may be achieved by following basic laundering methods — using the correct amount of soap or detergent and bleach after pre-treating specific stains and making allowances for special water conditions.

Fabric softeners are among the most popular laundry ingredients though they have been available since the mid-fifties. Often referred to as fabric conditioners, they lubricate the individual fibers with an oil-like film, doing much more than just softening. Not only do they make diapers, terrys, corduroys, sweaters and other highnapped fabrics feel softer and fluffier; they also reduce wrinkling, prevent clinging due to static electricity — especially in nylon and other synthetic fibers — and make ironing easier, sometimes unnecessary. When fabric softener is used, many wash and wear garments which ordinarily would require some touch-up ironing become truly wash and wear with no ironing needed. Softener also improves the appearance and hand or feel of durable press.

Today's fabric softeners may or may not contain bluing, brighteners and bacteriostats to counteract yellowing and to help sanitize. Available in both liquid and powdered form, some are even packaged in individual pre-measured packets.

Most fabric softeners must be added in the final rinse because, in general, they are not compatible with soaps, detergents and other laundry aids. Moreover, some of the invisible coating which is deposited over the surface of each filament in the fabric would begin to wash out if followed by an additional rinse. Some washers have a dispenser that automatically injects fabric softener at the right time in the rinse cycle.

Because some fabric softeners are diluted and some are concentrated, it is especially important to follow the directions for recommended amounts. To little is ineffective and too much can reduce moisture absorption making some fabrics almost waterproof. Towels, for example, would lose their drying ability. Since the effects of softeners are cumulative, it is suggested that after every few washes, their use be skipped for a wash. Similarly, if a buildup should occur from over-use; just eliminate fabric softener for a few loads until the excess is washed out.

Insect Alerts

By GEORGE HAMRICK
County Extension Agent, Agriculture

Newly set tomatoes are a target for the common tomato pest, cutworms. These smooth, soft-bodied caterpillars cut off the plants at the soil surface. Here are two suggestions for controlling cutworms from Richard Miller, Ohio State University Extension Entomologist.

Take a two-quart milk carton and cut the top and bottom out. Then cut the carton in half. This cardboard placed over the plants as you set them out will keep the worms away from the stems.

If you'd rather use an insecticide, apply a treatment of DDT 50 percent WP at the rate of two tablespoonfuls per gallon of water to the plant stalk and the soil around it You may also use sprays or dusts containing any of the following insecticides: TDE, toxaphene, dieldrin, aldrin, or Sevin applied around the base of the plant.

Cutworms hide in the daytime and feed at night. They eat only the part of the plant that they cut through, so several plants in a row may be cut off.

Peach leaf curl is a fungus disease that overwinters on twigs and buds of peach trees. In the spring, spores of the fungus germinate and infect the young leaves as they begin to develop.

Early appearing leaves infected by the disease have a distinctive red to purplish tint. As the disease progresses, the leaves become thickened, blistered, and distorted; turn reddish yellow or yellowish gray; and later turn brown and drop.

Peach leaf curl can be controlled by spraying the trees with ferbam, dichlone, limesulfur, or bordeaux. Only one application is needed. It can be made in fall after the trees have shed their leaves, in winter when the temperature is above freezing, or in spring before the buds begin to swell. Chemical treatments for peach leaf curl control should not be made after leaves start to grow because the disease will not be controlled successfully and the trees may be injured by the chemicals.

Peter the Great tried to encourage sobriety among 18th-century Russians by insisting that men jailed for drunkenness had to wear a "medal for hard drinking" around their necks all the time they were incarcerated. The medal weighed 18 pounds.

Animal Chemicals Vital For Livestock Health

By LOREN YOUNG
Extension Trainee

Agriculture chemicals are as vital to the health of farm livestock as modern medicines are to the health of humans.

As a livestock producer, you depend on chemicals to control the pests that attack your animals or damage your feed crops.

Registered materials intended to protect livestock and feed crops are safe when used as recommended. Misuse could bring serious financial loss; or it could lower the quality of your products.

Don't use more than the recommended amount of a pesticide. Overdosage is wasteful and often hazardous. Use only the chemicals that competent authorities recommend as both safe and effective for your specific purpose.

STORE your chemicals carefully for safety and economy. Avoid spillage. Prevent waste of chemicals by keeping application equipment in perfect working condition. Calibrate the equipment so it will dispense the recommended dosage.

Be sure your chemicals are always properly labeled. Always place covers over feed and water containers when applying chemicals on or near areas occupied by livestock. Keep chemicals thoroughly mixed when applying them to livestock. Otherwise, some animals may receive too much of the active ingredient for safety, or too little to accomplish the desired purpose.

Don't use spray or dip if an oily or gummy film appears on its surface after it has been mixed because the chemical may have deteriorated and consequently the active ingredient may not be evenly distributed in the mixture.

Don't feed your animals wastes from canneries or food processing plants unless you are sure these wastes will not cause illegal pesticide residues in the meat.

Chemicals are important and very worth while to farmers, but they can become the farmer's enemy if not used properly.

Mini-College Set At OSU For Women

By MARJORIE WOLFORD
County Extension Agent, Home Economics

Here is a "mini-college" opportunity for any Ohio woman.

Campus Days for Women, a three-day conference on the Ohio State University Campus, offers women an array of college activities including classes and assemblies.

Those who live beyond commuting distance will enjoy a stay in University dormitories.

The 1969 Campus Days for Women theme is "Your Role in a Dynamic Society" — an appropriate, timely choice. The conference dates are June 17, 18, and 19.

* * *

YOU choose two classes from a list of 20. Each class will meet four times during the conference. The classes will be taught by Extension specialists, other Ohio State University faculty members, or by other experts and authorities.

Some of the classes include: Enhance Yourself With Clothing, Your Family and Special Diets, Creative Retirement and How to Afford It, Supermarket Decisions, The Three Polutions, Lawn and Flowers, Defensive Driving, and many others.

Applications are available at the County Extension Service, 137 W. Franklin Street. For more information stop in or call 474-7534.

Use The Classifieds

Get free S & H or Top Value stamps with Red Rose Rabbit Pellets

200 Trading Stamps Free. Coupons good for S&H or Top Value stamps are in every bag. 5 coupons will get you 200 stamps. Then, by feeding your herd Red Rose, you'll be assuring yourself of healthier, better growing stock.
Come in today. Get your rabbits to market sooner—and enjoy the added trading stamp bonus at the same time.

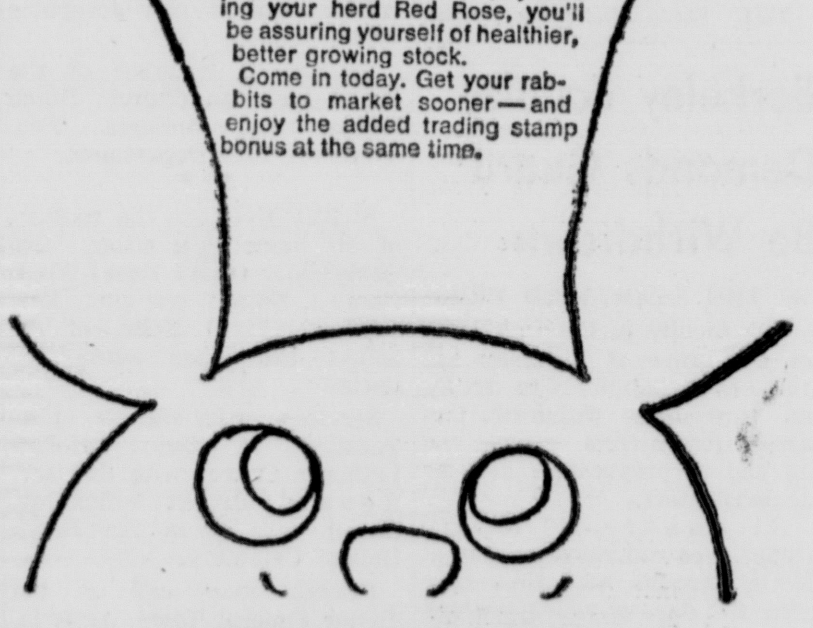

RED ROSE FARM SERVICE
547 E. Main — 474-4546

Federal Land Bank Farm Loans

Federal LAND BANK Association

LEROY STEVENSON, Manager
THOMAS R. ARNTZ, Field Ass't.
216 South Court St, Circleville
Phone 474-7561
4490 Winchester Pike, Columbus
Phone 837-3401

PICKAWAY GRAIN CO.
Circleville — Yellowbud — Elmwood

4-H Club News

Ashville Mini-Miss-A-Stitch
By Kathy Tussing

The fifth meeting of the Mini-Miss-A-Stitch 4-H Club was called to order in the home of Mrs. Glen Rinehart.

We will observe Rural Life Sunday by attending the Catholic Church in Circleville.

Junior Leaders present were Shirley Courtright and Judy Rife.

Mrs. Sayre from Brooks-Yates School was our guest.

Our next meeting will be our Health meeting. It will be at the home of Peggy Myers on May 15.

Dainty Dec-or-ettes
By Kimberly Ogan

We had our sixth meeting at the home of Mrs. Clawson. The roll call was called with eight members and one visitor present. Health and safety papers were handed out.

We worked on our waste baskets. Chris Nevin and Sherrlynn Clawson served refreshments.

We folded litter bags to distribute in Ashville.

Buttons and Bowls, Jr.
By Debra Betz

The club held its seventh meeting May 19 at Washington School. This being the safety meeting, 19 members answered the roll call with a safety rule.

Final plans were made for the 8th grade tea to be held at Washington School on June 3.

For our safety meeting slides entitled "Water Ways Can be Fun" were shown.

Demonstrations were given by Karen Binns on how to hem a blouse, Beth Skinner on how to stitch with a cross stitch, and Debra Betz on how to use a needle threader.

Refreshments were served by Barbara Bolender, Regina Henn and Carol Strome.

Jackson Jolly Tasters and Basters
By Dawn Bidwell

The Jackson Jolly Tasters and Basters held their meeting at Jackson School on May 13 at 7 p.m. Emily Caldwell led the 4-H pledge and Kelly Steinhauser led the pledge to the flag. Roll call was answered by giving our favorite day of the year.

Screening for the talent show at the fair will be held July 10. We collected $164.17 for the Cancer Fund.

Demonstrations were given by Shanta Cummings on a well equipped sewing basket and Cindy Clymer on supplies for your sewing basket. Refreshments were served by Tanis Galloway and Dawn Bidwell.

Walnut Stitchettes
By Gayla Spangler

The seventh meeting of the club was held on May 13 at the Walnut Township School. The meeting was called to order by the president Darlene Neff.

Melissa Archer and Milanda Chaney gave a demonstration on measuring. The tour and picnic will be July 17.

The next meeting will be May 27 at 7 p.m. at Walnut Township School.

Westfall Wranglers
By Debbie Thompson

The sixth meeting of the Westfall Wranglers was held May 14 at the home of Debbie and Vickie Thompson of Williamsport. Leslie Zimmerman called the meeting to order and Debbie Zangelein called roll call, which was answered by naming the color of your horse.

A community project was discussed and it was decided that a sign will be made for the Williamsport Community Park, with Steve Johnson, Kevin Hulse and Debbie Thompson in charge. A short discussion of horse shows was held among the members.

A movie was shown after the meeting entitled "The Thrill of a Horse," shown by Dwight Beougher and Gail Leist from Wayne Feed Company. Two very interesting movies were shown by Cliff Bowser and Alfred Johnson about swimming and boating safety.

Refreshments were served by Mrs. Thompson. The next meeting will be held at the home of Leslie Zimmerman on May 28.

The Charcoalers
By Karen Hardman

The Charcoalers 4-H club met for their fifth meeting at a picnic area near Laurelville. The meeting was called to order by the president, Debbie Hardman and pledges were led by Penny Forsythe and Sandy Mosley. Devotions were by Jackie Garrett.

The yeast bread group of girls baked the bread for the outdoor cookery girls. Debbie Hardman gave a demonstration on how to make bread. Terry Penwell gave a demonstration on how to make angels on horseback and Marty Wilson showed how to make samores.

The club made plans for a Mother's Tea to be held May 13 at Saltcreek School gym. The club will have a bake sale on Saturday, May 17, at Economy Savings and Loan in Circleville. Rural Life Sunday will be observed on May 18 at the Laurelville Church of God.

Junior Deercreek Livestock
By John Schein

The fourth meeting of the Junior Deercreek Livestock Club started with movies on water safety, shown by Cliff Bowser.

The meeting was called to order by vice president, Randy Metzger. The pledge to the flag was led by Nancy Lahrmer and the 4-H pledge was led by Bill Hamman. There were 24 members present.

The next meeting will be May 26, at 8 p.m. There will be health reports by Jane Schein and Cindy Schleich and a report on sheep by Rae Fenstermaker.

Scioto Up and Comin
By Sue Braskett

The eighth meeting of the club was called to order by president Beverly Younkin. The 4-H pledge was led by Brenda Bidwell.

Scott Cordray gave a safety report and Betty Rodgers gave a gardening demonstration. After the meeting, Mr. Houser showed a movie and gave a short talk on safety.

Darby Cooks of Tomorrow
By Paula Cook

The May 14 meeting of the Darby Cooks of Tomorrow was called to order by vice president Melanie Bliss. Amy Ashcraft led the 4-H pledge. Rural Life Sunday, May 18, was discussed. The group decided to go to the service at 9:30 A. M.

After the meeting the club practiced for the talent show.

Senior Deercreek Livestock
By Nancy Keller

The Senior Deercreek Livestock Club was held Monday, at the Williamsport School. Two films were shown on water safety. Lewis Rapp called the meeting to order.

Reports will be given at the next meeting on dairy and hogs.

Darby Flying Needles
By Becky Shannon

The May 14 meeting of the Darby Flying Needles was called to order by vice president Nancy Huffer.

It was decided to attend Rural Life Sunday at the Derby Methodist Church.

The next meeting will be June 11 at the home of Sherrie Dountz.

Logan Elm Sunny Sewers
By Cathy Wellman

The Logan Elm Sunny Sewers met April 30 at Logan Elm High School. The pledges were led by Jani Tomlinson and Kathy Valentine.

Several members volunteered to make cookies for V. A. Day at the Chillicothe Hospital. Cindy Myers gave a demonstration on different hemming stitches.

Janet Wolford and Jani Tomlinson served refreshments.

The club met on May 14 at the Logan Elm High School. The pledges were led by Brenda Mills and Denise Redman.

We had a report from the community project committee. We decided to make toys for children in the hospital and to give $5 to the John Hamrick Youth Fund.

Demonstrations were given by Yvonne McCain on putting in a zipper, Debbie Redman on toys for 2 to 4 year olds, and Creigh Humphrey on darts.

Refreshments were served by Kim Palmer and Creigh Humphrey.

Future Farmers of Monroe
By Rita Ingman

The sixth meeting of the Future Farmers of Monroe was held May 7, at the home of Loretta and David Long. The meeting was called to order by president, Terry Hamilton. The 4-H pledge was led by David Long. Roll call was answered by the name of each person's project.

Terry announced that the fire extinguishers that the club will sell would be in soon. Candidates were chosen for the junior safety speaking contest, senior safety speaking contest and talent show. The club decided to buy a new flag for the coliseum in Circleville.

The 4-H tour was changed to June 7. After the meeting, David Long gave a beef report. Refreshments were served by the Longs.

The Charcoalers
By Karen Hardman

The Charcoalers 4-H club honored their mothers with a tea on May 13 at Saltcreek School. Green and white streamers decorated the area of the tea and green and white tablecloth, napkins and plates were used. The table was decorated with bouquets of tulips and lilacs. Cookies, punch, mints and nuts were served by the girls.

Narrator for the program was Debbie Hardman, with pledges led by Leah Hildenbrand and Marty Wilson. A welcome was given by Porta Martin. "Swan on the Lake" was sung by Sandy Mosley, Karen Hardman, Ranay Smith, Terry Penwell and Marsha Hawks, accompanied by Debbie Penwell. A poem, "Tell Her," was read by Barbara Baylous and "My Mother" was read by Denise Radabaugh. A skit was given by Terry Penwell, Ranay Smith and Debbie Penwell. "God Belss Your Mother" was read by Penny Forsythe. Willa Sue Martin gave a report on activities of the club. A poem "Two Previous Gifts," was given by Jackie Garrett. Each girl presented her mother with a gift and a prayer was given by Debbie Penwell at the close of the program.

Mothers attending were: Mrs Wilson Martin, Mrs. George Radabaugh, Mrs. Hombre Moreno, Mrs. Frank Garrett, Mrs. Russ Smith, Mrs. Theadore Penwell, Jr., Mrs. David Mosley, Mrs. Charles Hawks, Mrs. Richard Hildenbrand, Mrs. Gerald Baylous, Mrs. George Clifton, Jr., Mrs. William Forsythe and Mrs. Donald Hardman.

Senior Deercreek Busy Bees
By Diana Morrison

The fourth meeting of the club was held May 13 at the home of Diana Morrison. Meeting was called to order by Donna Garrison.

4-H camp was discussed and the year's program was reviewed by the members.

Refreshments will be served during the summer meeting.

Logan Elm Homemakers
By Patricia Black

The fifth meeting of the Logan Elm Homemakers was called to order by vice president Diane Gifford on May 8. The pledge to the American flag was led by Pam Adams and the 4-H pledge by Darlene Quincel.

It was decided that a bake sale would be held on Saturday, May 10, at the Singer Company. The club decided to buy an American and 4-H flag. Dona Jean Gatewood gave a demonstration on how to drop cookies.

Trail Blazers
By Aunda Lintner

The May 19 meeting was called to order by the president Debbie Gloyd. Joyce Woolever led the club in the pledges. The roll call was read.

The club decided to have a wiener roast after the paper drive on June 14. Anyone who has paper they would like to donate please call 983-2985 or 474-2781.

Robin Ervin gave a demonstration on the walk, trot, and canter of the pony.

The next meeting will be at the home of Aunda Lintner at which time she will give a demonstration. The meeting will be June 2.

Saltcreek Sew'n Serve
By Rhonda Binkley

The Saltcreek Sew'n Serve 4-H club met May 12 at Logan Elm High School.

It was the Mother's Tea. Roll call was answered by introducing their mothers. Fourty-seven members were present. Pledges were given by Leatha Iles. Devotions were given by Terry Penwell.

The mothers joined their daughters and advisors in discussing the yearly projects.

The next meeting of the Saltcreek Sew'n Serve will be held May 26, at Logan Elm High School. It will be the safety meeting.

Greenlight 4-H Club
By Bill Young

The Greenlight 4-H club held a meeting May 14, at the home of the members, Phyllis, Mary Jo, and Bill Young.

Softball was played before the meeting. During the meeting dues was collected and business was discussed. The club trip was decided to go to the Ohio Caverns.

A flagpole to be put in front of the Stoutsville Fire Department was suggested. After the meeting two new members, Scott Nausbaum and Brenda McNichols were initiated.

The next meeting will be held at the home of the adviser, Jack LaRue. A wiener roast and care of projects is planned.

Federal Land Bank Farm Loans

Federal LAND BANK Association

LEROY STEVENSON, Manager
THOMAS R. ARNTZ, Field Ass't.
216 South Court St, Circleville
Phone 474-7561
4490 Winchester Pike, Columbus
Phone 837-3401

Tips Given On Lawn And Garden Care

By GEORGE HAMRICK
County Extension Agent, Agriculture

Toadstools or mushrooms will soon show up in many lawns, especially during periods of frequent rains or when the lawns are watered regularly.

Toadstools are the fruiting structures of a number of fungi that may be found growing in the lawn. These fungi are plants that require a food source of some type to live on. They cannot manufacturet heir own chlorophyl.

The food substance for these fungi include tree stumps, dead roots, logs or boards buried under the soil and in many cases they live on organic debris or thatch that has accumulated in the lawn, according to Extension Plant Pathologist R. E. Partyke.

Toadstools may appear in a particular area or they may be found growing in a circular ring, commonly called a fairy ring. A ring of rapidly growing dark green grass often surrounds a ring of thin or dead grass. The ring may vary in size or be incomplete.

* * *

TOADSTOOLS are difficult to control until the organic matter they are feeding on has been completely consumed or removed. If thatch is the organic source, then control may be more difficult.

The Ohio State University specialists says tree stumps, root or buried wood can be removed to stop the fungi from producing the typical mushroom fruiting structure. In some cases, the mushrooms can be broken off and they will not appear again. But if they continue to come back, either remove the food source or drench the area with a fungicide solution.

Cal-clor at 1½ tablespoons per 5 gallons of water or a 10 percent phenyl mercury compound at 1 fluid ounce per 5 gallons of water can be used. Break up the soil with a spading fork to a depth of 6-8 inches and up to 12 inches beyond the area where the toadstools are visible.

Use a small amount of detergent with the solution. Wash the fungicide from the grass blades.

These materials are poisonous so follow all precautions on the package. Also, never eat mushrooms unless you are sure they are the edible type, cautions Partyka.

FARM

Home Agent Tips

By Marjorie Wolford
Home Economics Agent

Fabric brighteners in the washday recipe are like salt to the chef — a touch is almost always necessary for success. They have been included in soap and detergent formulations for some time and are now available for use in the home washer.

Fabric brighteners are optical dyes which impart a flourescence to fabric so that yellowness is masked while light reflectance and brightness is increased. They vary in composition and in their effectiveness on various fabrics. Some work well on cotton, others on nylon and still others on polyester and other fibers. Usually a combination of several is included in the overall formula to give some effect on all the fabrics in today's wash basket. Their effectiveness also varies with the concentration and frequency of use since their results are cumulative.

As a laundry additive, brighteners are added to wash or rinse water. There are very few of these products in national distribution. Those available are frequently combined with other ingredients that help to soften water or to remove stains. Some claim to eliminate graying, yellowing or rust staining. But generally, good results may be achieved by following basic laundering methods — using the correct amount of soap or detergent and bleach after pre-treating specific stains and making allowances for special water conditions.

Fabric softeners are among the most popular laundry ingredients though they have only been available since the mid-fifties. Often referred to as fabric conditioners, they lubricate the individual fibers with an oil-like film, doing much more than just softening. Not only do they make diapers, terrys, corduroys, sweaters and other highnapped fabrics feel softer and fluffier; they also reduce wrinkling, prevent clinging due to static electricity — especially in nylon and other synthetic fibers — and make ironing easier, sometimes unnecessary. When fabric softener is used, many wash and wear garments which ordinarily would require some touch-up ironing become truly wash and wear with no ironing needed. Softener also improves the appearance and hand or feel of durable press.

Today's fabric softeners may or may not contain bluing, brighteners and bacteriostats to counteract yellowing and to help sanitize. Available in both liquid and powdered form, some are even packaged in individual pre-measured packets.

Most fabric softeners must be added in the final rinse because, in general, they are not compatible with soaps, detergents and other laundry aids. Moreover, some of the invisible coating which is deposited over the surface of each filament in the fabric would begin to wash out if followed by an additional rinse. Some washers have a dispenser that automatically injects fabric softener at the right time in the rinse cycle.

Because some fabric softeners are diluted and some are concentrated, it is especially important to follow the directions for recommended amounts. To little is ineffective and too much can reduce moisture absorption making some fabrics almost waterproof. Towels, for example, would lose their drying ability. Since the effects of softeners are cumulative, it is suggested that after every few washes, their use be skipped for a wash. Similarly, if a buildup should occur from over-use; just eliminate fabric softener for a few loads until the excess is washed out.

Insect Alerts

By GEORGE HAMRICK
County Extension Agent, Agriculture

Newly set tomatoes are a target for the common tomato pest, cutworms. These smooth, soft-bodied caterpillars cut off the plants at the soil surface. Here are two suggestions for controlling cutworms from Richard Miller, Ohio State University Extension Entomologist.

Take a two-quart milk carton and cut the top and bottom out. Then cut the carton in half. This cardboard placed over the plants as you set them out will keep the worms away from the stems.

If you'd rather use an insecticide, apply a treatment of DDT 50 percent WP at the rate of two tablespoonfuls per gallon of water to the plant stalk and the soil around it You may also use sprays or dusts containing any of the following insecticides: TDE, toxaphene, dieldrin, aldrin, or Sevin applied around the base of the plant.

Cutworms hide in the daytime and feed at night. They eat only the part of the plant that they cut through, so several plants in a row may be cut off.

Peach leaf curl is a fungus disease that overwinters on twigs and buds of peach trees. In the spring, spores of the fungus germinate and infect the young leaves as they begin to develop.

Early appearing leaves infected by the disease have a distinctive red to purplish tint. As the disease progresses, the leaves become thickened, blistered, and distorted; turn reddish yellow or yellowish gray; and later turn brown and drop.

Peach leaf curl can be controlled by spraying the trees with ferbam, dichlone, lime-sulfur, or bordeaux. Only one application is needed. It can be made in fall after the trees have shed their leaves, in winter when the temperature is above freezing, or in spring before the buds begin to swell. Chemical treatments for peach leaf curl control should not be made after leaves start to grow because the disease will not be controlled successfully and the trees may be injured by the chemicals.

Peter the Great tried to encourage sobriety among 18th-century Russians by insisting that men jailed for drunkenness had to wear a "medal for hard drinking" around their necks all the time they were incarcerated. The medal weighed 18 pounds.

Animal Chemicals Vital For Livestock Health

By LOREN YOUNG
Extension Trainee

Agriculture chemicals are as vital to the health of farm livestock as modern medicines are to the health of humans.

As a livestock producer, you depend on chemicals to control the pests that attack your animals or damage your feed crops.

Registered materials intended to protect livestock and feed crops are safe when used as recommended. Misuse could bring serious financial loss; or it could lower the quality of your products.

Don't use more than the recommended amount of a pesticide. Overdosage is wasteful and often hazardous. Use only the chemicals that competent authorities recommend as both safe and effective for your specific purpose.

STORE your chemicals carefully for safety and economy. Avoid spillage. Prevent waste of chemicals by keeping application equipment in perfect working condition. Calibrate the equipment so it will dispense the recommended dosage

Be sure your chemicals are always properly labeled. Always place covers over feed and water containers when applying chemicals on or near areas occupied by livestock. Keep chemicals thoroughly mixed when applying them to livestock. Otherwise, some animals may receive too much of the active ingredient for safety, or too little to accomplish the desired purpose.

Don't use spray or dip if an oily or gummy film appears on its surface after it has been mixed because the chemical may have deteriorated and consequently the active ingredient may not be evenly distributed in the mixture.

Don't feed your animals wastes from canneries or food processing plants unless you are sure these wastes will not cause illegal pesticide residues in the meat.

Chemicals are important and very worth while to farmers, but they can become the farmer's enemy if not used properly.

Mini-College Set At OSU For Women

By MARJORIE WOLFORD
County Extension Agent, Home Economics

Here is a "mini-college" opportunity for any Ohio woman.

Campus Days for Women, a three-day conference on the Ohio State University Campus, offers women an array of college activities including classes and assemblies.

Those who live beyond commuting distance will enjoy a stay in University dormitories.

The 1969 Campus Days for Women theme is "Your Role in a Dynamic Society" — an appropriate, timely choice. The conference dates are June 17, 18, and 19.

* * *

YOU choose two classes from a list of 20. Each class will meet four times during the conference. The classes will be taught by Extension specialists, other Ohio State University faculty members, or by other experts and authorities.

Some of the classes include: Enhance Yourself With Clothing, Your Family and Special Diets, Creative Retirement and How to Afford It, Supermarket Decisions, The Three Polutions, Lawn and Flowers, Defensive Driving, and many others.

Applications are available at the County Extension Service, 137 W. Franklin Street. For more information stop in or call 474-7534.

Use The Classifieds

Get free S & H or Top Value stamps with Red Rose Rabbit Pellets

200 Trading Stamps Free. Coupons good for S&H or Top Value stamps are in every bag. 5 coupons will get you 200 stamps. Then, by feeding your herd Red Rose, you'll be assuring yourself of healthier, better growing stock.
Come in today. Get your rabbits to market sooner — and enjoy the added trading stamp bonus at the same time.

RED ROSE FARM SERVICE
547 E. Main — 474-4546

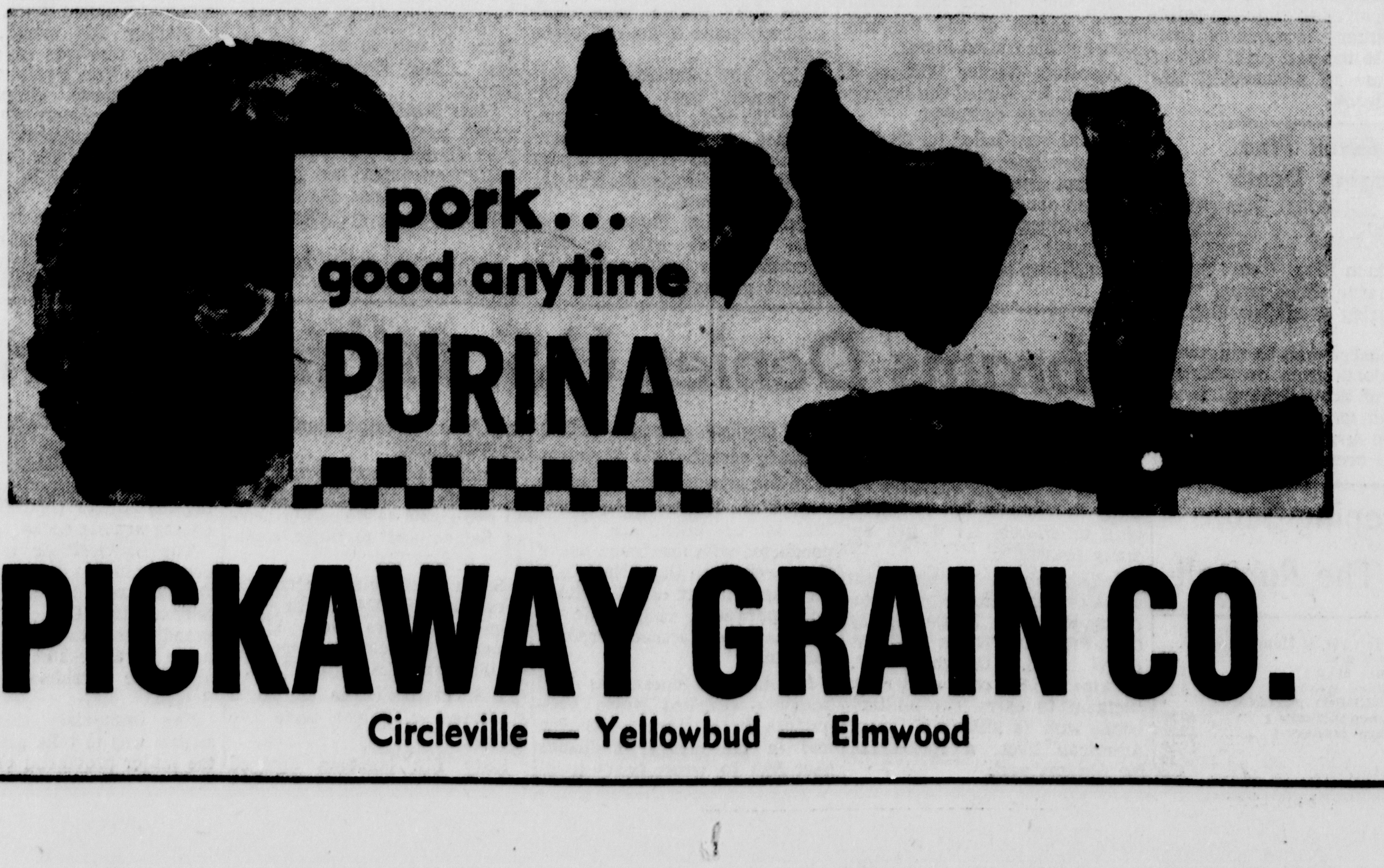

PICKAWAY GRAIN CO.
Circleville — Yellowbud — Elmwood

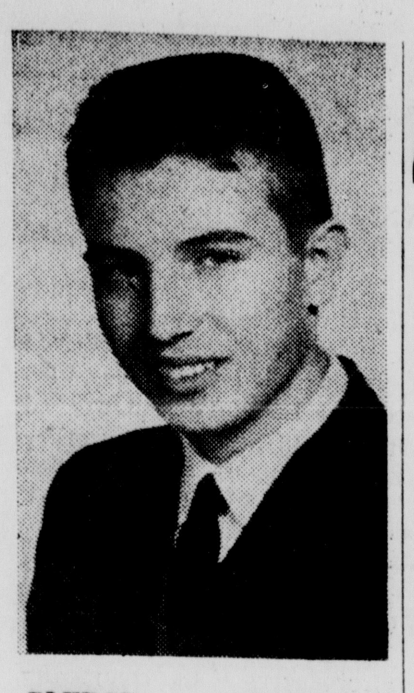

PLEDGE — Harold C. Cain, son of Mr. Harold C. Cain and the late Mrs. Cain, Route 2, Williamsport, has been initiated into Kappa Phi Kappa, professional education fraternity, at Ohio State University. Membership requirements for the national fraternity are better than average scholastic average, good character and active preparation for the profession of teaching.

Zane Trace, Adelphi Face School Levies

Residents of the Zane Trace School District who have not yet registered to vote in the district's special election, June 10, have until 4 p.m. Thursday, May 29, to do so.

The special election is the district's second try for a 9-mill levy for the school's operating expenses. The proposed levy was defeated in a May election.

Persons casting absentee or disabled ballots have until June 2 to make application, according to Ross County Board of Elections Director.

A second Ross County village will put a school levy to voters in November. Adelphi Village Council authorized putting a 3-mill levy on the ballot for current operating expenses. The levy would be a 2.9 mill renewal and a .1 mill addition. The three mills would amount to $1,200 annually.

The village has no other millage.

Fair Skies, Chill Mixed

By THE ASSOCIATED PRESS

Fair and pleasant weather prevailed in most of the nation's interior today, but a persistent chill hung on in the northern tier of states.

Clouds covered the Northeast and the Pacific Coast. Showers dampened the Northwest and scattered areas from the southern Plains into the Southeast.

Temperatures again settled into the 40s, or lower, from the northern Plains into the Great Lakes region. Alpena, Mich., cooled down to 33 before daybreak.

Clear or mostly clear skies were widespread from the Rockies to the Appalachians, and outside of northern areas predawn temperatures in the 50s were common.

Heavy thunderstorms battered portions of Texas, Oklahoma, Louisiana and Arkansas through Friday evening. Hail and high winds frequently accompanied the storms, which diminished considerably during the night.

Doctor Performs Heart Surgery, Receives Horse

SARGENT, Neb. (AP) — Dr. Denton A. Cooley performed open heart surgery on 9-month-old Kinsy Byam. The infant is now recuperating at Children's Hospital and may be home in 10 days.

The Houston, Tex., heart surgeon's fee: a registered Tennessee walking horse.

Dr Robert Westbrook of Sargent, the family physician, said he will donate the mare because the Byams thought their daughter was covered by insurance but found she was not. He said:

"I asked Dr. Cooley what to do with the horse when it arrives in Houston. He told me just to park it in front of the hospital, and he would come and get him."

Nab Ohio Escapee In Gillette, Wyo.

GILLETE Wyo. (AP)—Ronald Crabtree, 22, identified as an escapee from a prison farm in Sandusky, Ohio, was being held here today for Ohio authorities.

Crabtree was apprehended Thursday at a boarding house by Sheriff D. B. Hladky who said a companion, John R Fruchey, 22, eluded officers by ducking out a back door.

Minnesota Concert Band Plays For Nixon, Dobrynin

WASHINGTON (AP) — It might be a good idea to appoint the tuba player an assistant secretary of state, the Soviet ambassador said, "because his notes sounded much better than the notes we exchange in a diplomatic way."

"(Laughter)," said the transcript provided by the White House.

"But this, of course, is a joke," added Ambassador Anatoly F. Dobrynin.

The tuba player and 53 other members of the University of Minnesota Band concert ensemble, just back from a seven-week tour of the Soviet Union, had been playing in the White House Rose Garden before an audience of about 100.

President Nixon also was impressed by the tuba solo of Stanford Freese of Edina, Minn.

"When you hear a band like this play so well, including somebody who can play a tuba like I didn't think a trumpet could be played—you wonder are they really amateurs—are they really students," Nixon said.

Then laughlingly he revealed there was a "ringer" in the band. He introduced the second flutist, Mrs. Frank Bencriscutto, wife of the conductor. She was sitting in for the regular player because he has just been drafted.

"We will do our very best to get him back to school as quickly as we can," Nixon promised.

Dobrynin also commented on the second flutist.

"I didn't know in the American family the wife played second things," he joked.

The concert of U.S. and Russian music prompted Nixon to remark that "the Russian people and the American people are not natural enemies," that they "are natural friends."

Navy Nurse Corps Needs New Recruits

Sam Esely, area Navy recruiter for nurse programs, stated that there is immediate openings in the Navy Nurse Corps for young women who are registered nurses.

The Navy also has a financial assistance program for young women who are in a school of nursing and enlistment is only for 24 months.

There are Navy Nurses stationed throughout the four corners of the world. Nurses interested in serving their country should contact Esely at the Navy Recruiting Station, 71 East Gay Street, Columbus or call 469-6645. For other information they may contact the local recruiter in the area, Chief Dick Kendig. There are information bulletins available at the Circleville post office.

Songwriter Jim McHugh Dies At 74

BEVERLY HILLS, Calif. (AP) — Composer Jimmy McHugh, who leaves a monument of melodies such as "I Can't Give You Anything But Love" and "On the Sunny Side of the Street," got an idea for a tune one sleepless night in 1943.

His usually handy composition pad was missing, so he scrawled a musical staff and notes on his bedsheet with a red crayon.

Next morning at Paramount Studio his lyricist partner, Harold Adamson, urged McHugh to send for the sheet. Jimmy phoned home; it had gone to a laundry. A motorcycle messenger retrieved it and the song became a hit, "I Couldn't Sleep a Wink Last Night," sung by Frank Sinatra in his first movie, "Higher and Higher."

McHugh, who died in bed Friday of a heart attack at age 74 recently said that composition is "10 per cent inspiration and 90 per cent perspiration."

"Once I got the shingles, trying to write a hit," he said.

His toil produced a bonanza of popular tunes: "When My Sugar Walks Down the Street," "Don't Blame Me," "I'm in the Mood for Love," "Exactly Like You," "It's a Most Unusual Day."

He wrote the music for 16 Broadway shows and 55 Hollywood movies.

How Weather Looks Today

OHIO WEATHER SUMMARY

COLUMBUS, Ohio (AP) — Official Weather Bureau summary for Ohio:

The state, weatherwise, was a study in contrast during the night.

Skies were frequently clear over the north, but clouds seldom showed a break over the south.

Temperatures displayed the same sharp contrasts with 20 degrees separating the reading in the extreme north from those along the Ohio River.

No rain was reported.

FORECASTS

OHIO — Variable cloudiness tonight and Sunday. Little temperature change tonight. Cooler north Sunday. Lows tonight in the 40s north and the 50s south.

NORTHWEST AND NORTHEAST OHIO — Variable cloudiness and not much change in temperatures tonight and Sunday. Lows tonight in the 40s Highs Sunday in the lower to middle 60s.

CENTRAL AND EAST CENTRAL OHIO — Partly cloudy and cool again tonight. Lowest from the upper 40s to middle 50s. Variable cloudiness Sunday with little change in temperatures. Highs Sunday 67-75.

SOUTHWEST AND SOUTHEAST OHIO — Partly cloudy tonight and Sunday with not much change in temperatures. Lows tonight in the 50s. Highs Sunday in the 70s.

NATO Navy Unit Planned

BRUSSELS (AP) — Seeking to counter Soviet naval strength in the Mediterranean, the North Atlantic Treaty Organization is reported planning to create a small naval task force for use in political emergencies where the U.S. 6th Fleet wouldn't be welcome.

The new international force will be known as NAVOCFORMED—Naval On Call Force Mediterranean. A source at NATO headquarters here said final plans for it will be approved Wednesday by NATO's 14-nation Defense Planning Committee. U.S. Defense Secretary Melvin Laird is to attend the meeting.

The United States, Britain, Italy, Greece and Turkey will furnish a minimum of six ships, usually destroyers and frigates, that will come together about twice a year for two weeks of maneuvers. Dutch, Norwegian, Portuguese and West German ships also may join the force from time to time the source said.

The first maneuvers may take place in about six months. At other times the ships will remain in their national fleets, but on call for emergencies.

The emergencies anticipated are mainly political in which a show of force might scare off the Russians.

Travel Boom On Increase, Figures Show

WASHINGTON (AP) — Another boom in travel to Europe is on, the U.S. Passport Office says, with an estimated 360,000 Americans to board transatlantic flights in June alone.

A random sampling of passport applications shows that France is the single most popular destination.

The June travel estimate from passport officials represents an increase of 23 per cent compared with the travel flow to Europe a year ago.

Travel abroad generally increased under the Johnson administration although some called off trips in response to presidential appeals to help stem the dollar drain. The Nixon administration has not asked anyone to stay home.

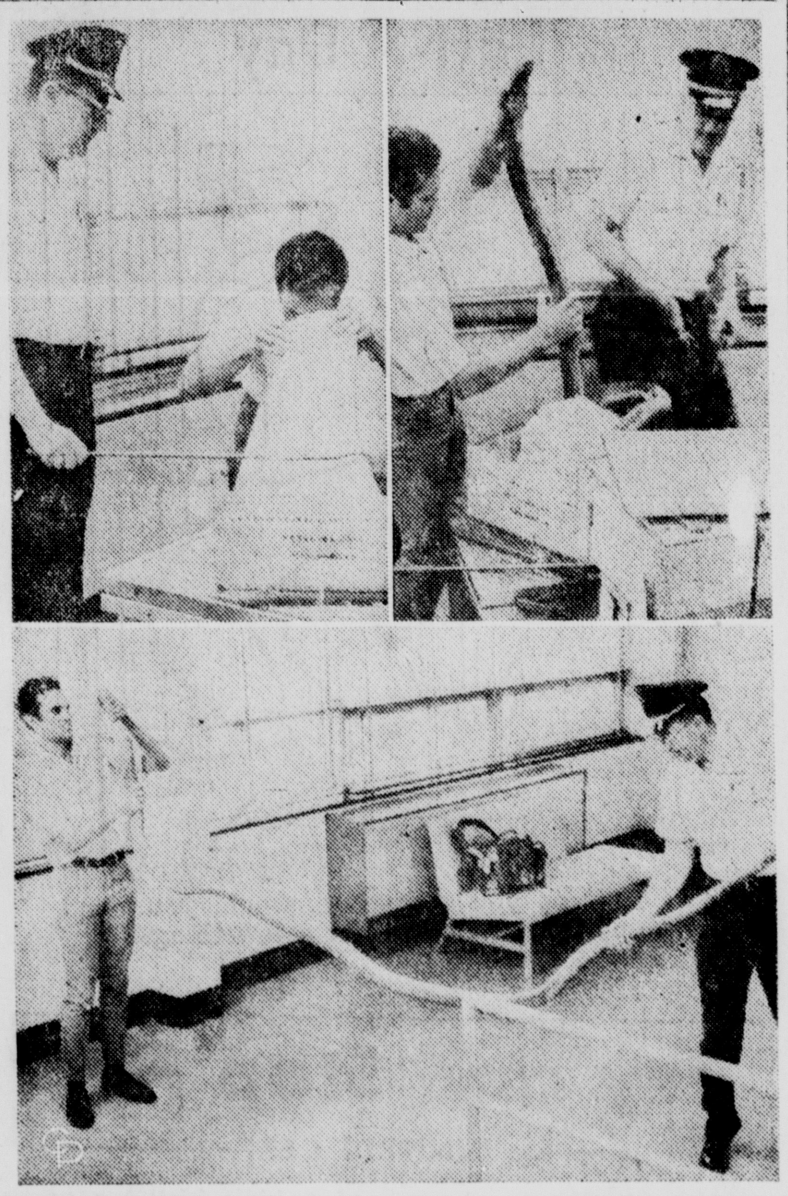

COBRA FRISKED BY CUSTOMS AGENT—One of three king cobras being shipped to a dangerous animals exhibit at nearby Buckeye Lake is inspected at Port Columbus, Ohio, Airport for possible contraband stuffed down its throat. Top left, handler Pat Burchfield peeks into a sack holding the snake. Charlie Russ, customs agent, takes a quick step back (top right) as the cobra slithers out. Lower, Russ frisks the creature.

Public Employes Labor Bill Introduced In Ohio Senate

COLUMBUS, Ohio (AP) — A bill introduced in the Ohio Senate Thursday would legalize collective bargaining for all public employes including teachers police and firemen.

The bill, introduced by Sen. David S. Holcomb, R-6 Dayton, has a provision that exempts police and firemen from going on strike.

Another section prohibits strikes and lockouts generally. The bill would cover county, municipal, state and school district employes.

The measure with four cosponsors, also provides for repeal of Ohio's Ferguson Act, which calls for dismissal of public employes who strike.

The House passed without opposition a bill to curb the flow of obscenity. The vote was 80-0.

Rep. Allen E. Norris R - 59 Westerville, said the bill was in line with U.S. Supreme Court opinions on obscenity laws.

"We would be guilty of a cruel misrepresentation if we led the people of Ohio to believe it will dry up things you and I consider obscene," Norris said.

He blamed the high court for permitting on the market objects that can still be peddled under the law.

The bill is aimed at curtailing the spread of obscene materials as well as obscene performances. It cracks down hardest on sales to unmarried persons under 18.

Violators are liable to a fine up to $10,000 and a 1-to-7 year prison term.

A bill requiring that insurance rate hikes be first approved by the superintendent of insurance was introduced by Sen Ronald M. Mottl, D - 24 Parma.

Under the present law, Mottl said the superintendent decides if rates are justified after the increase is made and a formal complaint is filed by a citizen.

The bill, Mottl said, will shift the burden of proof to the insurance companies. "It is a more reasonable, more equitable approach," he added.

Ray Brother Is Questioned In Conspiracy

MEMPHIS, Tenn. (AP) — A brother of the man convicted of killing Dr. Martin Luhter King Jr. says FBI agents questioned him Friday about whether a conspiracy was involved in the assassination of the civil rights leader.

Jerry Ray, younger brother of admitted assassin James Earl Ray, said men identifying themselves as FBI agents approached him at the jail where he was visiting his brother.

The elder Ray, who pleaded guilty March 10 to King's death and was sentenced to 99 years, will appear at a hearing Monday on his motion for a new trial.

Jerry Ray said he was asked to explain why he said last year there was a conspiracy in King's death.

"I didn't tell them anything" Jerry Ray said.

"They asked a question on the conspiracy statement. I wouldn't answer it and they threatened to bring me before a federal grand jury. They said if I didn't talk then, I would be held in contempt."

Use The Classifieds

Old Poison Gas Is Stored Near Busy Denver Airport

DENVER (AP) — Some 27,000 tons of poison gas was much moved but not removed from where it started under the takeoff flight pattern of one of the nation's dozen busiest airports.

The obsolete nerve, mustard and tear gas may stay put for quite a while now, in hundreds of canisters on the Colorado prairie, as a panel of scientists tries to decide how best to get rid of it.

Rep. Cornelius Gallagher, D-N.J said in Washington Thursday, that as for the Army's plan to dump the gas in the Atlantic Ocean, "for all intents and purposes, I view it as abandoned for this year."

The gas had been loaded in 170 open railroad gondolas for the train trip to the East Coast when congressional criticism led to a delay in its shipment.

Thursday, the Army began removing the cylinders from the rail cars. It said the decision was made because rail siding fees of $8,500 a day had run up a $200,000 bill.

Two cranes are being used to lift the cylinders from the rail cars, then move them to stacked rows in a compound alongside at the Rocky Mountain Arsenal. This will take about two weeks an Army spokesman said.

The storage site is about a mile north and east of the north end of a runway at Stapleton International Airport. In less than an hour Thursday, 12 commercial jetliners took off from the runway. Nearly all made a banking turn over or near the area.

The train shipment has been delayed while the National Academy of Sciences reviews the project. That work—to be headed by George Kistiakowsky, a Harvard University chemistry professor and a science adviser to the late President Dwight D. Eisnehower—will take at least 40 days after 12 more men are named to the panel.

Earlier, Colorado interests had claimed that an airplane crash into the storage area could annihilate the metropolitan Denver population of more than one million.

Lt. Joseph M. Sheppard, information officer at the arsenal, said the danger warnings were exaggerated.

Remark Ends Assignment For Officer

WASHINGON (AP) — A young Air Force officer who interrupted a beauty contest at the Washington Monument to complain that no Negroes were in the contest has been removed from the list of White House social aides.

Air Force Lt. Joseph E. Caudle, an astronautical engineer, said Friday he was told he was removed from the social aides' list "not for what I said, but the fact that I said it."

Lt. Cmdr. Charles R. Larson, chief of White House social aides confirmed Caudle's name was withdrawn April 14.

Larson said Caudle attended one White House reception as an observer.

"He was still in the screening process, and it would have been another month before the screening would have been completed," Larson said.

During the beauty pageant at the Cherry Blossom Festival April 12, Caudle was an escort to the princess representing Colorado. He was instructed to introduce the girl to the audience of 10,000 at the Sylvan Theater on the monument grounds.

When he did so Caudle added: "There are no black princesses this year, and since this is one of Washington's greatest social events, I think this is unfortunate and inappropriate that this has occurred."

Biblical People and Places

THE IMPORTANCE OF CERTAIN PLACES IN GOD'S REVELATION TO MANKIND

Scripture—John 4: 1-26.

By R. H. RAMSEY

FROM the first page to the very last, there is a vast amount of geographical data in the Bible—one geographer listing some 3,600 provinces, nations, cities, towns, lakes, rivers, mountains, etc., mentioned there. This is not unusual, considering that the Bible was written to and about people in many places, and has a historical and geographical relationship to our 20th century world.

Without understanding the background of Biblical events, our understanding of the Bible becomes flat, one-dimensional, for the more we know of the geography, history, customs, culture, local conditions and prejudices the better we are able to understand the Bible.

Though additional verses have been assigned to this lesson, we will concentrate only on those dealing with Jesus' encounter with the woman of Samaria, for a full understanding of which knowledge of background material.

We are told that the Jews despised the Samaritans and had no dealings with them but we are not told why this was lost their racial purity.

The people of the Southern Kingdom were eventually conquered and carried into captivity, but they retained their racial purity and, on their return to Palestine, scorned the Samaritans for their mixed blood and half-pagan worship. In retaliation, the Samaritans began harassing the Jews and the deep hatred that was to last for centuries began. Even during Jesus' time, when Roman occupied Palestine was divided into three parts—Galilee on the north, Judea on the south, and Samaria between the two — orthodox Jews detested the thought of journeying through Samaria where they faced scorn, ridicule or even open hostility.

As Jesus journeyed toward Galilee, He paused to rest on the curb of Jacob's well at Sychar. As He rested, a Samaritan woman approached the well to draw water. That the Jew, sitting on the well deigned to notice her and speak to her (to ask for a drink), was a complete surprise, for a Jew did not speak to a Samaritan, a man did not greet a woman publicly,

GOLDEN TEXT

"And he said, It is a light thing that thou shouldest be my servant to raise up the tribes of Jacob, and to restore the preserved of Israel: I will also give thee for a light to the Gentiles, that thou mayest be my salvation unto the end of the earth."—Isaiah 49:6.

so. To find out, we must go back to Solomon who created the conditions leading to this situation.

Solomon's great building programs had left the people laboring under a heavy burden of taxation and, at his death, they looked to his son, Rehoboam, for relief. When it was not forthcoming, ten of the twelve tribes of Israel, led by Jeroboam, revolted and founded the Northern Kingdom of Israel. The two remaining tribes, Benjamin and Judah, formed the Southern Kingdom of Judah. Calf-worship and idolatry were the order of the day in the Northern Kingdom, and no prophet or reformer-king was able to put a stop to it. As a result, the nation fell like a ripe plum to the conquering Assyrians about 720 B.C.

In order to discourage revolts, the Assyrians scattered their conquered peoples throughout the land. Thus people from various lands, including Israel, were settled, together with their idols, in Samaria. Eventually the remnant of Israelites intermarried with these Gentiles and and no one conversed with a sinner or outcast.

Jesus ignored her question regarding the animosity between the Jews and Samaritans and spoke figuratively of His ability to provide living water which would quench her thirst forever and provide eternal life. When He revealed the sordid facts of her sinful life, she acclaimed Jesus as a prophet and questioned Him regarding the proper place of worship.

Jesus replied that the value of worship is not determined by where we worship, but how we worship. God is a spirit and must be worshiped in spirit and in truth for no other worship can express the relationship we sustain with Him. Thus the question of where He should be worshiped is answered.

Like the Jews, the Samaritans believed that someday a Messiah would come to straighten out the crooked ways, smooth the rough places and explain the mysteries which had troubled men for generations. To this Jesus replied, "I that speak unto thee am he."

Based on copyrighted outlines produced by the Division of Christian Education, National Council of Churches of Christ in the U.S.A., and used by permission.

FARMERS ! ! !

COMPLETE LOAN SERVICE

Ample funds for all farm needs. Terms to fit all farm needs. Special loans for machinery, automobiles, appliances, livestock, dairy equipment and remodeling.

Columbus Production Credit Assn.

SPECIALIZED LOAN SERVICE

1154 N. Court St. — Circleville — 474-7569

W. CHANEY VANCE, Mgr.

NEW OLIVER 105 WHEEL RAKE

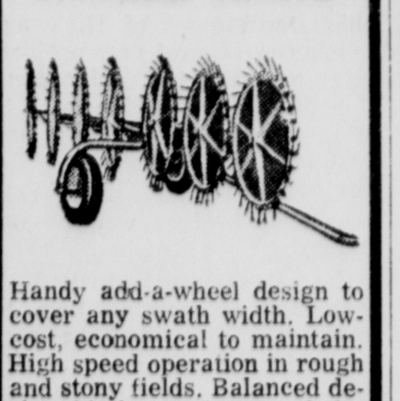

Handy add-a-wheel design to cover any swath width. Low-cost, economical to maintain. High speed operation in rough and stony fields. Balanced design, hitches up in seconds by dropping drawbar pin. Stout tubular frame and unique curve-axle. Long, flexible oil-tempered raking teeth.

MILBURN OLIVER SALES

145 Edison Ave.
Circleville
474-6081

MAC'S OFFERS

COMPLETE ON-THE-FARM TIRE SERVICE

- Flats Repaired Promptly
- Tractor Tires Recapped
- Tube Valves Replaced
- Tires Liquid Filled, Drained, Replaced
- Complete Line of Goodyear Farm, Truck and Auto Tires

SEE US OR CALL US NOW for fast, dependable service!

GOODYEAR TIRES

MAC'S

474-3153

THE BOWLING STOCK YARDS CO.

Sale of May 21, 1969

617 CATTLE SOLD

The Cattle Market was 50c lower.

STEERS:	
Choice	$31.00-$35.90
Good - Choice	$29.00-$33.90
Standard - Good	$27.00-$29.00
HEIFERS:	
Choice	$29.00-$32.90
Good - Choice	$27.00-$29.00
Standard - Good	$24.00-$27.00
COWS:	
Commercial	$22.00-$25.00
Utility	$19.50-$22.00
Canner and Cutter	$17.00-$19.50
BULLS:	
Commercial	$23.00-$29.00
VEAL CALVES:	
Choice	$44.00
STOCKERS and FEEDERS:	
Steer Calves	$41.25
Heifer Calves	$34.00
Yearlings	$30.00-$36.00
HOGS	$24.50 Mkt.
SOWS	$21.30 down
BOARS	$18.25 down

Hogs Bought Daily Monday thru Friday
7:00 A.M. — 3:00 P.M.
Hogs Bought Saturday 8:00 A.M. — 11:00 A.M.

Stock Cattle Available

Sale Begins at 12:00 Noon —
Please Deliver Your Livestock Early

THE BOWLING STOCK YARDS CO.

E. Corwin St. — 474-3181

PLEDGE — Harold C. Cain, son of Mr. Harold C. Cain and the late Mrs. Cain, Route 2, Williamsport, has been initiated into Kappa Phi Kappa, professional education fraternity, at Ohio State University. Membership requirements for the national fraternity are better than average scholastic average, good character and active preparation for the profession of teaching.

Zane Trace, Adelphi Face School Levies

Residents of the Zane Trace School District who have not yet registered to vote in the district's special election, June 10, have until 4 p.m. Thursday, May 29, to do so.

The special election is the district's second try for a 9-mill levy for the school's operating expenses. The proposed levy was defeated in a May election.

Persons casting absentee or disabled ballots have until June 2 to make application, according to Ross County Board of Elections Director.

A second Ross County village will put a school levy to voters in November. Adelphi Village Council authorized putting a 3-mill levy on the ballot for current operating expenses. The levy would be a 2.9 mill renewal and a .1 mill addition. The three mills would amount to $1,200 annually.

The village has no other millage.

Fair Skies, Chill Mixed

By THE ASSOCIATED PRESS

Fair and pleasant weather prevailed in most of the nation's interior today, but a persistent chill hung on in the northern tier of states.

Clouds covered the Northeast and the Pacific Coast. Showers dampened the Northwest and scattered areas from the southern Plains into the Southeast.

Temperatures again settled into the 40s, or lower, from the northern Plains into the Great Lakes region. Alpena, Mich., cooled down to 33 before daybreak.

Clear or mostly clear skies were widespread from the Rockies to the Appalachians, and outside of northern areas predawn temperatures in the 50s were common.

Heavy thunderstorms battered portions of Texas, Oklahoma, Louisiana and Arkansas through Friday evening. Hail and high winds frequently accompanied the storms, which diminished considerably during the night.

Doctor Performs Heart Surgery, Receives Horse

SARGENT, Neb. (AP) — Dr. Denton A. Cooley performed open heart surgery on 23-month-old Kinsy Byam. The infant is now recuperating at Children's Hospital and may be home in 10 days.

The Houston, Tex., heart surgeon's fee: a registered Tennessee walking horse.

Dr Robert Westbrook of Sargent, the family physician, said he will donate the mare because the Byams thought their daughter was covered by insurance but found she was not. He said:

"I asked Dr. Cooley what to do with the horse when it arrives in Houston. He told me just to park it in front of the hospital, and he would come and get him."

Nab Ohio Escapee In Gillette, Wyo.

GILLETE Wyo. (AP)—Ronald Crabtree, 22, identified as an escapee from a prison farm in Sandusky, Ohio, was being held here today for Ohio authorities.

Crabtree was apprehended Thursday at a boarding house by Sheriff D. B. Hladky who said a companion, John R Fruchey, 22, eluded officers by ducking out a back door.

Minnesota Concert Band Plays For Nixon, Dobrynin

WASHINGTON (AP) — It might be a good idea to appoint the tuba player an assistant secretary of state, the Soviet ambassador said, "because his notes sounded much better than the notes we exchange in a diplomatic way."

"(Laughter)," said the transcript provided by the White House.

"But this, of course, is a joke," added Ambassador Anatoly F. Dobrynin.

The tuba player and 53 other members of the University of Minnesota Band concert ensemble, just back from a seven-week tour of the Soviet Union, had been playing in the White House Rose Garden before an audience of about 100.

President Nixon also was impressed by the tuba solo of Stanford Freese of Edina, Minn.

"When you hear a band like this play so well, including somebody who can play a tuba like I didn't think a trumpet could be played—you wonder are they really amateurs—are they really students," Nixon said.

Then laughlingly he revealed there was a "ringer" in the band. He introduced the second flutist, Mrs. Frank Bencriscutto, wife of the conductor. She was sitting in for the regular player because he has just been drafted.

"We will do our very best to get him back to school as quickly as we can," Nixon promised.

Dobrynin also commented on the second flutist.

"I didn't know in the American family the wife played second things," he joked.

The concert of U.S. and Russian music prompted Nixon to remark that "the Russian people and the American people are not natural enemies," that they "are natural friends."

Navy Nurse Corps Needs New Recruits

Sam Esely, area Navy recruiter for nurse programs, stated that there is immediate openings in the Navy Nurse Corps for young women who are registered nurses.

The Navy also has a financial assistance program for young women who are in a school of nursing and enlistment is only for 24 months.

There are Navy Nurses stationed throughout the four corners of the world. Nurses interested in serving their country should contact Esely at the Navy Recruiting Station, 71 East Gay Street, Columbus or call 469-6645. For other information they may contact the local recruiter in the area, Chief Dick Kendig. There are information bulletins available at the Circleville post office.

Songwriter Jim McHugh Dies At 74

BEVERLY HILLS, Calif. (AP) — Composer Jimmy McHugh, who leaves a monument of melodies such as "I Can't Give You Anything But Love" and "On the Sunny Side of the Street," got an idea for a tune one sleepless night in 1943

His usually handy composition pad— was missing, so he scrawled a musical staff and notes on his bedsheet with a red crayon.

Next morning at Paramount Studio his lyricist partner, Harold Adamson, urged McHugh to send for the sheet. Jimmy phoned home; it had gone to a laundry. A motorcycle messenger retrieved it and the song became a hit, "I Couldn't Seep a Wink Last Night," sung by Frank Sinatra in his first movie, "Higher and Higher."

McHugh, who died in bed Friday of a heart attack at age 74 recently said that composition is "10 per cent inspiration and 90 per cent perspiration."

"Once I got the shingles, trying to write a hit," he said.

His toil produced a bonanza of popular tunes: "When My Sugar Walks Down the Street," "Don't Blame Me," "I'm in the Mood for Love," "Exactly Like You," "It's a Most Unusual Day."

He wrote the music for 16 Broadway shows and 55 Hollywood movies.

How Weather Looks Today

OHIO WEATHER SUMMARY

COLUMBUS, Ohio (AP) — Official Weather Bureau summary for Ohio:

The state, weatherwise, was a study in contrast during the night.

Skies were frequently clear over the north, but clouds seldom showed a break over the south.

Temperatures displayed the same sharp contrasts with 20 degrees separating the reading in the extreme north from those along the Ohio River.

No rain was reported.

FORECASTS

OHIO — Variable cloudiness tonight and Sunday. Little temperature change tonight. Cooler north Sunday. Lows tonight in the 40s north and the 50s south.

NORTHWEST AND NORTHEAST OHIO —Variable cloudiness and not much change in temperatures tonight and Sunday. Lows tonight in the 40s Highs Sunday in the lower to middle 60s.

CENTRAL AND EAST CENTRAL OHIO — Partly cloudy and cool again tonight. Lowest from the upper 40s to middle 50s. Variable cloudiness Sunday with little change in temperatures. Highs Sunday 67-75.

SOUTHWEST AND SOUTHEAST OHIO — Partly cloudy tonight and Sunday with not much change in temperatures. Lows tonight in the 50s. Highs Sunday in the 70s.

NATO Navy Unit Planned

BRUSSELS (AP) — Seeking to counter Soviet naval strength in the Mediterranean, the North Atlantic Treaty Organization is reported planning to create a small naval task force for use in political emergencies where the U.S. 6th Fleet wouldn't be welcome.

The new international force will be known as NAVOCFORMED—Naval On Call Force Mediterranean. A source at NATO headquarters here said final plans for it will be approved Wednesday by NATO's 14-nation Defense Planning Committee. U.S. Defense Secretary Melvin Laird is to attend the meeting.

The United States, Britain, Italy, Greece and Turkey will furnish a minimum of six ships, usually destroyers and frigates, that will come together about twice a year for two weeks of maneuvers. Dutch, Norwegian, Portuguese and West German ships also may join the force from time to time the source said.

The first maneuvers may take place in about six months. At other times the ships will remain in their national fleets, but on call for emergencies.

The emergencies anticipated are mainly political in which a show of force might scare off the Russians.

Travel Boom On Increase, Figures Show

WASHINGTON (AP) — Another boom in travel to Europe is on, the U.S. Passport Office says, with an estimated 360,000 Americans to board transatlantic flights in June alone.

A random sampling of passport applications shows that France is the single most popular destination.

The June travel estimate from passport officials represents an increase of 23 per cent compared with the travel flow to Europe a year ago.

Travel abroad generally increased under the Johnson administration although some called off trips in response to presidential appeals to help stem the dollar drain. The Nixon administration has not asked anyone to stay home.

COBRA FRISKED BY CUSTOMS AGENT—One of three king cobras being shipped to a dangerous animals exhibit at nearby Buckeye Lake is inspected at Port Columbus, Ohio, Airport for possible contraband stuffed down its throat. Top left, handler Pat Burchfield peeks into a sack holding the snake. Charlie Russ, customs agent, takes a quick step back (top right) as the cobra slithers out. Lower, Russ frisks the creature.

Public Employes Labor Bill Introduced In Ohio Senate

COLUMBUS, Ohio (AP) — A bill introduced in the Ohio Senate Thursday would legalize collective bargaining for all public employes including teachers police and firemen.

The bill, introduced by Sen. David S. Holcomb, R-6 Dayton, has a provision that exempts police and firemen from going on strike.

Another section prohibits strikes and lockouts generally. The bill would cover county, municipal, state and school district employes.

The measure with four cosponsors, also provides for repeal of Ohio's Ferguson Act, which calls for dismissal of public employes who strike.

The House passed without opposition a bill to curb the flow of obscenity. The vote was 80-0.

Rep. Allen E. Norris R - 59 Westerville, said the bill was in line with U.S. Supreme Court opinions on obscenity laws.

"We would be guilty of a cruel misrepresentation if we led the people of Ohio to believe it will dry up things you and I consider obscene," Norris said.

He blamed the high court for permitting on the market objects that can still be peddled under the law.

The bill is aimed at curtailing the spread of obscene materials as well as obscene performances. It cracks down hardest on sales to unmarried persons under 18.

Violators are liable to a fine up to $10,000 and a 1-to-7 year prison term.

A bill requiring that insurance rate hikes be first approved by the superintendent of insurance was introduced by Sen Ronald M. Mottl, D - 24 Parma.

Under the present law, Mottl said the superintendent decides if rates are justified after the increase is made and a formal complaint is filed by a citizen.

The bill, Mottl said, will shift the burden of proof to the insurance companies. "It is a more reasonable, more equitable approach," he added.

Ray Brother Is Questioned In Conspiracy

MEMPHIS, Tenn. (AP) — A brother of the man convicted of killing Dr. Martin Luhter King Jr. says FBI agents questioned him Friday about whether a conspiracy was involved in the assassination of the civil rights leader.

Jerry Ray, younger brother of admitted assassin James Earl Ray, said men identifying themselves as FBI agents approached him at the jail where he was visiting his brother.

The elder Ray, who pleaded guilty March 10 to King's death and was sentenced to 99 years, will appear at a hearing Monday on his motion for a new trial.

Jerry Ray said he was asked to explain why he said last year there was a conspiracy in King's death.

"I didn't tell them anything" Jerry Ray said.

"They asked a question on the conspiracy statement. I wouldn't answer it and they threatened to bring me before a federal grand jury. They said if I didn't talk then, I would be held in contempt."

Use The Classifieds

Old Poison Gas Is Stored Near Busy Denver Airport

DENVER (AP) — Some 27,000 tons of poison gas was much moved but not removed from where it started under the takeoff flight pattern of one of the nation's dozen busiest airports.

The obsolete nerve, mustard and tear gas may stay put for quite a while now, in hundreds of canisters on the Colorado prairie, as a panel of scientists tries to decide how best to get rid of it.

Rep. Cornelius Gallagher, D-N.J said in Washington Thursday, that as for the Army's plan to dump the gas in the Atlantic Ocean, "for all intents and purposes, I view it as abandoned for this year."

The gas had been loaded in 170 open railroad gondolas for the train trip to the East Coast when congressional criticism led to a delay in its shipment.

Thursday, the Army began removing the cylinders from the rail cars. It said the decision was made because rail siding fees of $8,500 a day had run up a $200,000 bill.

Two cranes are being used to lift the cylinders from the rail cars, then move them to stacked rows in a compound alongside at the Rocky Mountain Arsenal. This will take about two weeks an Army spokesman said.

The storage site is about a mile north and east of the north end of a runway at Stapleton International Airport. In less than an hour Thursday, 12 commercial jetliners took off from the runway. Nearly all made a banking turn over or near the area.

The train shipment has been delayed while the National Academy of Sciences reviews the project. That work—to be headed by George Kistiakowsky, a Harvard University chemistry professor and a science adviser to the late President Dwight D. Eisnehower—will take at least 40 days after 12 more men are named to the panel.

Earlier, Colorado interests had claimed that an airplane crash into the storage area could annihilate the metropolitan Denver population of more than one million.

Lt. Joseph M. Sheppard, information officer at the arsenal, said the danger warnings were exaggerated.

Remark Ends Assignment For Officer

WASHINGON (AP) — A young Air Force officer who interrupted a beauty contest at the Washington Monument to complain that no Negroes were in the contest has been removed from the list of White House social aides.

Air Force Lt. Joseph E. Caudle, an astronautical engineer, said Friday he was told he was removed from the social aides' list "not for what I said, but the fact that I said it."

Lt. Cmdr. Charles R. Larson, chief of White House social aides confirmed Caudle's name was withdrawn April 14.

Larson said Caudle attended one White House reception as an observer.

"He was still in the screening process, and it would have been another month before the sycreening would have been completed," Larson said.

During the beauty pageant at the Cherry Blossom Festival April 12, Caudle was an escort to the princess representing Colorado. He was instructed to introduce the girl to the audience of 10,000 at the Sylvan Theater on the monument grounds.

When he did so Caudle added: "There are no black princesses this year, and since this is one of Washington's greatest social events, I think this is unfortunate and inappropriate that this has occurred."

Biblical People and Places

THE IMPORTANCE OF CERTAIN PLACES IN GOD'S REVELATION TO MANKIND

Scripture—John 4: 1-26.

By R. H. RAMSEY

FROM the first page to the very last, there is a vast amount of geographical data in the Bible—one geographer listing some 3,600 provinces, nations, cities, towns, lakes, rivers, mountains, etc., mentioned there. This is not unusual, considering that the Bible was written to and about people in many places, and has a historical and geographical relationship to our 20th century world.

Without understanding the background of Biblical events, our understanding of the Bible becomes flat, one-dimensional, for the more we know of the geography, history, customs, culture, local conditions and prejudices the better we are able to understand the Bible.

Though additional verses have been assigned to this lesson, we will concentrate only on those dealing with Jesus' encounter with the woman of Samaria, for it illustrates our need for knowledge of background material.

We are told that the Jews despised the Samaritans and had no dealings with them but we are not told why this was so. To find out, we must go back to Solomon who created the conditions leading to this situation.

Solomon's great building programs had left the people laboring under a heavy burden of taxation and, at his death, they looked to his son, Rehoboam, for relief. When it was not forthcoming, ten of the twelve tribes of Israel, led by Jeroboam, revolted and founded the Northern Kingdom of Israel. The two remaining tribes, Benjamin and Judah, formed the Southern Kingdom of Judah. Calf-worship and idolatry were the order of the day in the Northern Kingdom, and no prophet or reformer-king was able to put a stop to it. As a result, the nation fell like a ripe plum to the conquering Assyrians about 720 B.C.

In order to discourage revolts, the Assyrians scattered their conquered peoples throughout the land. Thus people from various lands, including Israel, were settled, together with their idols, in Samaria. Eventually the remnant of Israelites intermarried with these Gentiles and lost their racial purity.

The people of the Southern Kingdom were eventually conquered and carried into captivity, but they retained their racial purity and, on their return to Palestine, scorned the Samaritans for their mixed blood and half-pagan worship. In retaliation, the Samaritans began harassing the Jews and the deep hatred that was to last for centuries began. Even during Jesus' time, when Roman occupied Palestine was divided into three parts—Galilee on the north, Judea on the south, and Samaria between the two — orthodox Jews detested the thought of journeying through Samaria where they faced scorn, ridicule or even open hostility.

As Jesus journeyed toward Galilee, He paused to rest on the curb of Jacob's well at Sychar. As He rested, a Samarian woman approached the well to draw water. That the Jew, sitting on the well deigned to notice her and speak to her (to ask for a drink), was a complete surprise, for a Jew did not speak to a Samaritan, a man did not greet a woman publicly, and no one conversed with a sinner or outcast.

Jesus ignored her question regarding the animosity between the Jews and Samaritans and spoke figuratively of His ability to provide living water which would quench her thirst forever and provide eternal life. When He revealed the sordid facts of her sinful life, she acclaimed Jesus as a prophet and questioned Him regarding the proper place of worship.

Jesus replied that the value of worship is not determined by where we worship, but how we worship. God is a spirit and must be worshiped in spirit and in truth for no other worship can express the relationship we sustain with Him. Thus the question of where He should be worshiped is answered.

Like the Jews, the Samaritans believed that someday a Messiah would come to straighten out the crooked ways, smooth the rough places and explain the mysteries which had troubled men for generations. To this Jesus replied, "I that speak unto thee am he."

GOLDEN TEXT

"And he said, It is a light thing that thou shouldest be my servant to raise up the tribes of Jacob, and to restore the preserved of Israel: I will also give thee for a light to the Gentiles, that thou mayest be my salvation unto the end of the earth."—Isaiah 49:6.

Based on copyrighted outlines produced by the Divisions of Christian Education, National Council of Churches of Christ in the U.S.A., and used by permission.

FARMERS ! ! !
COMPLETE LOAN SERVICE
Ample funds for all farm needs. Terms to fit all farm needs. Special loans for machinery, automobiles, appliances, livestock, dairy equipment and remodeling.
Columbus Production Credit Assn.
SPECIALIZED LOAN SERVICE
1154 N. Court St. — Circleville — 474-7569
W. CHANEY VANCE, Mgr.

NEW OLIVER
105
WHEEL RAKE

Handy add-a-wheel design to cover any swath width. Low-cost, economical to maintain. High speed operation in rough and stony fields. Balanced design, hitches up in seconds by dropping drawbar pin. Stout tubular frame and unique curve-axle. Long, flexible oil-tempered raking teeth.
MILBURN
OLIVER SALES
145 Edison Ave.
Circleville
474-6081

MAC'S
OFFERS

COMPLETE ON-THE-FARM
TIRE
SERVICE
- Flats Repaired Promptly
- Tractor Tires Recapped
- Tube Valves Replaced
- Tires Liquid Filled, Drained, Replaced
- Complete Line of Goodyear Farm, Truck and Auto Tires
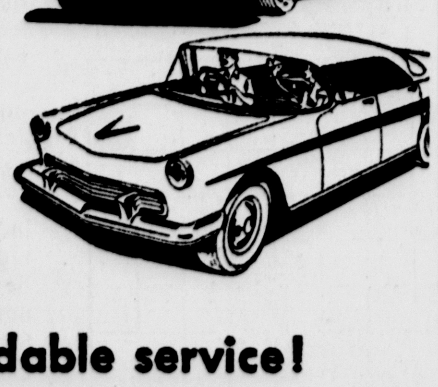
SEE US OR
CALL US NOW
for fast, dependable service!
GOOD YEAR TIRES
MAC'S
474-3153

THE BOWLING STOCK YARDS CO.
Sale of May 21, 1969
617
CATTLE
SOLD

The Cattle Market was 50c lower.

STEERS:	
Choice	$31.00-$35.90
Good - Choice	$29.00-$31.00
Standard - Good	$27.00-$29.00
HEIFERS:	
Choice	$29.00-$32.90
Good - Choice	$27.00-$29.00
Standard - Good	$24.00-$27.00
COWS:	
Commercial	$22.00-$25.00
Utility	$19.50-$22.00
Canner and Cutter	$17.00-$19.50
BULLS:	
Commercial	$23.00-$29.00
VEAL CALVES:	
Choice	$44.00
STOCKERS and FEEDERS:	
Steer Calves	$41.25
Heifer Calves	$34.00
Yearlings	$30.00-$36.00
HOGS	$24.50 Mkt.
SOWS	$21.30 down
BOARS	$18.25 down

Hogs Bought Daily Monday thru Friday
7:00 A.M. — 3:00 P.M.
Hogs Bought Saturday 8:00 A.M. — 11:00 A.M.
Stock Cattle Available
Sale Begins at 12:00 Noon —
Please Deliver Your Livestock Early
THE BOWLING
STOCK YARDS CO.
E. Corwin St. — 474-3181

Editorially Speaking . . .

Time Tests

If Sen. Gaylor Nelson has his facts straight, he has cause for alarm. The senator says one of five tires tested by the government failed to meet federal safety standards.

Commenting on tests which were run on 176 sizes and brands of tires, Nelson said 33 or 18 percent failed at least one test. The result, he said, is "conclusive evidence that the federal tire standards—which are essentially the same as the industry's own standards—are totally inadequate and should be updated."

A spokesman for the Rubber Manufacturers Association is quoted as saying in rebuttal: "This story is a rehash of the figures and statistics that Sen. Nelson released on Jan. 25 and which appeared in the newspapers at that time. The only difference is that Sen. Nelson said that 66 percent of the tires were defective at that time and now he is down to 18 percent."

The opposing points made are easily proved or disproved. The tires passed federal safety standards or they did not, and the federal standards are "essentially the same as the industry's" or they are not.

As for the senator's remark that the fact the tires failed to meet the standards indicates the standards are inadequate, the statement doesn't respond well to logic. If the standards are adequate—by the senator's admission both industry and government agree they are—then the manufacturers who put the tires on the market despite their test failings, and not the standards are at fault.

Costliest Retirement

Everything in government costs more these days, including ex-presidents. Former President Lyndon Baines Johnson is a man accustomed to center stage anywhere he goes, and Texas retirement is no exception.

That's why the $12 million Johnson Library building being constructed by the University of Texas will include a replica of the oval office room Johnson occupied in the White House for five years. The ex-president requested the design for the room, which will have a helicopter pad on its roof.

The former president also maintains offices in Dallas and Johnson City. The federal government is paying annual salaries for employes and consultants to the tune of $445,000, and it is constructing a new $440,000 post office and federal building for Johnson City, population 385.

In addition, the various Johnson offices contain more than $200,000 worth of office equipment.

By contrast, the federal government's involvement in retirement of other recent presidents was limited to space in a library building in Independence (Truman), and the former residence of the president of Gettysburg College (Esenhower).

Earlier in the history of the Republic, a number of ex-presidents were forced to seek employment to support themselves. Today the life of a former chief executive can be as luxurious and far more enjoyable than the years in office.

The First Year

One year after the Paris peace talks began, it is interesting to remember some of the comments made at the beginning. The chief American negotiator at the time, W. Averell Harriman, predicted the talks probably would last two years before anything worthwhile was achieved. Some observers thought it would take longer.

In view of the snail's pace of the talks during the last year, it is possible Harriman's original prediction was overly optimistic. One official at the scene was quoted recently as saying, "I'm not sure we are at the half-way mark. We've got a long way to go."

Oriental patience is inexhaustible, and the North Vietnamese from the beginning have made it obvious they are convinced the United States will tier of prolonged and fruitless talks and make unilateral concessions. Their expectations were not fulfilled in the first year of talks.

Laff-A-Day

"As long as you're jogging, would you mind stopping at the store for a few things?"

Try and Stop Me

By BENNETT CERF

"HOW COME," the hostess of a kid's birthday party asked a little girl in attendance, "that your younger brother is so shy? He hasn't moved from that corner all afternoon." "He isn't shy at all," answered the little girl. "He's never had on a necktie before—and he thinks he's tied to something."

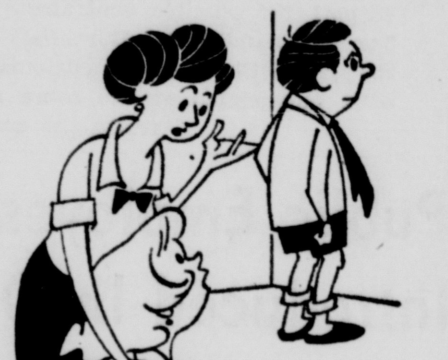

* * *

Ever think how tough it would be for you—let alone your teen-age daughter—to get along without a telephone in your home? Yet it was as late as 1877 that the very first telephone company in New York was organized. A Roosevelt—Hilborne H. Roosevelt—was president, and the first subscriber was a well-heeled Brooklynite named James R. Haight. His line stretched five miles from his home to his steel mill in South Brooklyn.

And while Brooklyn is on our mind, the famous Brooklyn Bridge was opened in 1883. For some years it was a toll bridge, charging "one cent for pedestrians, five cents for cows, and ten cents for horse-drawn vehicles." Today cows can cross it for nothing!

* * *

A W. C. Fieldsian character—bulbous red nose and all—chose the unlikely subject of "The Evils of Drink" for a lecture to the local Kiwanis Club. "Since taking the pledge," he concluded, "I am proud to say I have never been in one saloon in this city." That's when a fellow-Kiwanian called out, "Which one is that, Jack?"

© 1969, by Bennett Cerf. Distributed by King Features Syndicate.

The Business World

By JOHN CUNNIFF

NEW YORK (AP) — A great deal of excitement is being stirred up in Washington these days about business and the national interest, and it wouldn't be an overstatement to say that some businessmen are greatly surprised.

Much of the interest is being shown by Nixon appointees who, some critics felt, would be inclined toward leniency rather than criticism of recent business trends, including the rash of conglomerate mergers.

The attitude of the administration is dispelling some loosely held notions that big business wuld have a freer hand for at least the next four years. It isn't working out that way.

To determine how energetic and how long lived will be this disposition will take more time of course, for a few scratches here and there do not make a finished picture. But a pattern does seem to be emerging.

For the third time in a few months, the administration has sued to prevent a conglomerat corporation, which is an aggregation of diverse companies collected under one roof, from acquiring another firm.

The purpose of these cases is to determine if the national interest is being served or thwarted by these concentrations of power, which some critics contend are tying up markets into monopolistic knots.

The most recent case, filed this week, was a Justice Department suit to prevent Northwest Industries from acquiring the B.F. Goodrich Co. one of the nation's largest manufacturer of rubber products.

At almost the same time as the Goodrich case was being filed, the Nixon people decided to release a report that suggests the antitrust laws be changed so as to more readily permit challenges to large, dominating companies.

This report was begun in the Johnson administration and completed last summer.

The Nixon people were quick to make it known that publication did not constitue endrsement of the findings, but their action did, by implication mean endorsement of further study and comment.

Just a couple of days earlier, the Army canceled a $875-milion helicopter contract with Lockheed Aircraft Corp., a move viewed as an effort by Defense Secretary Melvin R. Laird to hold business to the letter of contracts.

Lockheed, the 35th largest industrial company with annual sales in excess of $2 billion a year, was accused of defaulting on the contract—a charge denied by Lockheed—to produce a 250-mile-an-hour helicopter gunship.

This was a bombshell, and the fragments hit not only the giant aircraft company but its hundreds of suppliers.

There are no larger contracts awarded in America today than those between the military nd its suppliers. Almost every large company shares in this work, and all therefore have been put on notice.

Legislature Report

By MYRL H. SHOEMAKER
State Representative

Farmers attention! The first hearing on a bill to establish market development programs on a variety of farm commodities in Ohio was held in the House Agriculture and Conservation Committee last Tuesday. The bill is H.B. 576.

It permits the development and operation of marketing programs for apples, peaches, cherries, grapes, tomatoes, lettuce, popcorn and soybeans.

The proposed programs would promote the sale and use of such products, develop new uses and markets, improve the method of distribution to consumers, standardize their quality and market such-products at times and places which will best serve the interests of producers, processors and consumers.

Poultry, cattle and other commodities are not included in this bill.

Here is how the plan would work: Public hearings for the adoption of a marketing program would be held when 20 per cent or 1,000 of the "producers" of a commodity petitioned for same. The cost of the hearing would be borne by the petitioners.

The Ohio Director of Agriculture would require all handlers or processors of the commodity to submit lists of all the producers of the commodity with whom they did business. The Director would appoint a temporary producer committee to develop the proposed program to be considered at the hearing. After the hearing, the Director would approve or disapprove the program and report his findings to all who appeared at the hearing.

If the Director of Agriculture approves a marketing program he would be required to determine by a referendum within 90 days whether the affected producers assent. The vote required for passage would be: (1) 66 2-3 per cent of the number voting representing 51 per cent of the commodity produced by those voting: or (2) 51 per cent of the number voting representing 66 2-3 per cent of the commodity produced by those voting. On passage of the referendum the Director would order the program established. He would appoint an operating committee of from 5 to 15 members (producers of the commodity).

The committee would assess all producers of the commodity (determined by the committee) for funds to operate the program. The maximum assessment to be levied on a commodity would be 5 per cent of the average market price of the commodity for the preceeding year.

Inspection and grading under a marketing program would be performed or supervised by trained inspectors.

All producers of a commodity, as determined by the marketing program committee, would be forced to participate in the program or be subject to a fine of $100 or imprisonment up to 30 days, or both. Alleged violators would be given the opportunity to present their views to the Director before criminal proceedings could be instituted.

Other action by the Ohio House and Senate last week were:

The House passed and sent to the Senate a bill to reduce from .15 to .10 per cent the concentration of alcohol in the blood of a driver arrested for drunk driving for establishing a presumption of intoxication.

The Senate passed a House-approved bill to prohibit driving a motor vehicle, excepting authorized vehicles and equipment, on a commercial airport runway without permission and set maximum penalties of $500 fine and six months in jail for first offenders and $1,000 fine and a year in jail for subsequent offenses.

The Senate passed two House-approved bills, one to ratify an interstate air pollution control compact with Kentucky, the other to amend a similar compact with West Virginia.

The House passed a Senate approved measure to increase from $20 to $500 the maximum fine for obstructing public roads by railroad companies, limit the prohibition to apply only to railroad companies rather than to individuals and require a crossing be kept open for three minutes after five minutes of obstruction by a halted train.

The House passed and sent to the Senate a bill to create a Division of Aging in the Department of Mental Hygiene and Correction and with a 15-member advisory board appointed by the director.

The House passed and sent to the Senate a bill to tighten Ohio laws against dissemination or exhibition of certain obscene materials or performances.

According To Boyle

By HAL BOYLE

NEW YORK (AP) — Summer is just over the horizon. Many a mother, depressed at the thought of being exiled to the country with her kids, would secretly like to find an excuse to duck it all and stay comfortably at home in the city or suburbs.

Well, if you are such a woman, thank your lucky stars. Medical science has dozens of interesting ailments you can develop which will convince your husband that country life is dangerous to your health of body and peace of mind.

Here are a few atractive possibiities:

To begin with, if your husband plans to join you only on weekends, you can tell him you'd be a five-day-a-week victim of monophobia, the fear of being left alone.

The country is full of creepy, crawly things. Do they give you the shudder No doubt about it —you're suffering from arachnephobia, the fear of spiders, or ophidiophobia, the fear of snakes and other reptiles and fear of mites.

Do you have a terror of animals? Why not consider coming down with doraphobia the fear of touching animals, amychophobia, the fear of being scratched or clawed, or odontophobia, the simple fear of just seeing animals' teeth?

How about insects? Already can't you feel advance symptoms of melissophobia, the fear of bees, entomophobia, the fear of any insect, and arachnephobia, the fear of spiders.

The weather is never really predictible in the country. You can tell your husband you're in the grip of astraphobia, the fear of lightning homichlophobia, the fear of fog antlophobia, the fear of floods, and ombrphobia, the fear of rain.

Faced with these facts, your husband is bound to insist that the family stay home this summer, knowing that he has a sick, sick girl on his hands.

He may even hire you a maid so you can get a little rest—just in case you might also have kopophobia, the fear of exhaustion.

That's the nice thing about medical science—it always has a disease to fit every person's individual needs.

Governor Appoints Trustees To Posts

COLUMBUS, Ohio (AP) — Gov. James A. Rhodes announced the appointment Friday of trustees to the following boards:

Dr. Robert E. Tschantz, Canton, Kent State University; Carl L. Dennison, Poland, Ohio Youngstown State University; Arthur G. Thatcher, Portsmouth Miami University; Harry K. Crowl, Oakwood Ohio, Wright State University; and Dr Aiden J. Wadsworth, Fremont, to the State Dental Board.

The computer complex developed for the Apollo spacecraft flights handles 80 billion calculations a day.

CROSSWORD PUZZLE

ACROSS
1. Scratch
5. Sound of exhaustion
9. Conceal
10. Plane's fixed route
11. Sea breezes
12. Kind of duck
14. Finger stainer
15. Swiss river
16. Plutonium symbol
17. Tea experts
20. Vitality
21. Two-toed sloth
22. Before
23. Phase
26. Lift
28. Cube root of 1,000
29. Shoal
31. Poetess Lowell
32. Waistcoats
36. Where Avila is: abbr.
37. Crony
38. Hewing tool
39. Spartan serf
41. Tryouts
43. Garden tool
44. On the other side
45. On in years
46. High tableland

DOWN
1. Fine dinnerware
2. Interlocks
3. Affix
4. Man's nickname
5. Joys
6. Filament
7. Call it quits
8. Mourners
11. Humorist
13. Indian coin
15. Constellation
18. —— of war
19. Weakened
20. Canadian maritime province: abbr.
23. Put away for safekeeping
24. Technique of painting
25. Some
27. Astern
30. Elongated fish
33. Relieves
34. Sporatic actor
35. French pronoun
37. Prod
40. Loiter
41. The Piper's son
42. Nightfall

BONE SOPS
BESET CARES
ARID DAKOTA
GEE AIL TU
STRANGER LT
COS OGEE
OMAHA MOORS
PETE BOS
PA DOUBTERS
ON PRY VIE
SIEGES FIAT
ENTER FACTS
GATA ANTA

Yesterday's Answer

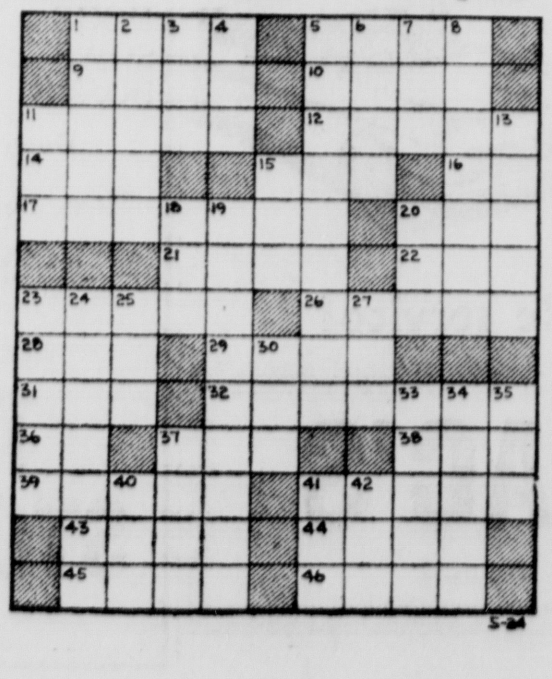

5-24

The Herald

A Galvin Newspaper

P. F. RODENFELS Publisher
R. L. DAVIS Editor and Manager

A daily newspaper consolidating the Circleville Herald and the Daily Union Herald.

Entered as second class matter at the Circleville Post Office under the act of March 3, 1879. Second Class postage paid at Circleville, Ohio.

Published every afternoon except Sunday at the Herald Building 210 North Court Street, Circleville, Ohio by the Circleville Publishing Company.

SUBSCRIPTION PRICES

By carrier in Circleville 50c per week. By mail in Pickaway County, $12 per year. Elsewhere in Ohio, $14 per year. Outside Ohio, $18. Mail rates apply only where carrier service is not available.

Telephones
Business 474-3131 News 474-3133
Postmaster: Send Form 579 to: Box 440, Circleville, Ohio, 43113.

AMERICAN NEWSPAPER REPRESENTATIVES, INC.
Atlanta — Chicago — Detroit
Los Angeles — New York
National Adfvertising Representative.

Speaking Of Your Health

By Lester L. Coleman, M.D.

I wonder how many mothers and fathers about the age of 35 know the terror that struck the hearts of older parents when, in the spring, the first young child came down with polio in the community. Let me tell them that families were filled with fear and, in a total panic, sought places to run; to run anywhere, away from the threat to their children. The alarm spread quickly and there was no semblance of sanity because of the polio scare.

The forgetfulness of polio epidemics is understandable since the vaccine has almost completely wiped out the menace of devastation. It has been reported that not one single death occurred in the United States in those children who were completely vaccinated against this dread disease. Was there ever a greater testimonial to modern medicine than this scientific achievement?

Disease after disease has been wiped out by the discovery of new vaccines. The only handicap to total eradication of many of these has been the carelessness of parents who simply overlook the importance of immunization. Health officials have taught and virtually begged communities to embark on programs of mass vaccinations, with astonishing success.

In the light of this great hope for the prevention of contagious diseases it is pathetic that mass distribution of vaccines should be hampered by the intrigue of governmental politics. A program for mass vaccination against the ravages of such diseases is in a political trap from which we must work to release it. It actually seems that there will not be enough money available after the end of June, 1969 to continue this important program of preventive medicine. This is indeed short sighted because untold millions of dollars will be spent to aid and rehabilitate unnecessary victims of diseases that have no right to exist because of these successful vaccines.

It is difficult to believe that the health of thousands of children may be sacrificed and their adult lives affected by those who guard the purse strings of our economy and witness the astronomical waste of money in far less important areas.

The white blood cells that circulate in the blood constitute an army of defense against infection. When germs or bacteria invade the body, a general alarm sent out asking the white blood cells to concentrate in the area of infection. Within seconds these white blood cells arrive, attack and envelop the germs and keeps the infection localized. The formation of pus is a healthy body reaction. Pus is an accumulation of white blood cells that have vanquished the germs.

A most unusual scientific development occurred in a laboratory in California, at Stanford University. Dr. Paul L. Wolf discovered that it was possible to produce a marked increase in the white blood cell count by the use of mild electric shocks.

The discovery came when a fireman, mildly electrocuted, was brought into the hospital with an unusually high white blood count. This led to experimentation that may open the horizon for very important new discoveries. In fact it may be a lead to one of the final answers to the acceptance of transplants and grafts by the body.

Bridge Projects Are Announced

COLUMBUS, Ohio (AP)—The Ohio Department of Highways announced several new projects today including the replacement of a 50-year-old bridge on U.S. 40 in Montgomery County just west of Englewood Dam.

Director P. E. Masheter said the new bridge would cost $141,000.

The Department invited a consulting engineering firm to submit a proposal for constructing a four lane limited access highway from the west end of the U.S. 20 bypass of Fremont south to Ohio 12. The 5-mile project would go south along Ohio 53 and would include a major interchange at U.S. 6. Estimated cost of the project—to begin in fiscal year 1972—is $1.3 million.

Masheter said the department would open bids here June 3 for furnishing and erecting traffic control devices on a section of Interstate 77 between Cambridge and New Philadelphia, 29.8 miles, would cost about $149,000.

You're Telling Me

By William Ritt
Central Press Writer

Within a few days of the announcement that a school for witchcraft would be opened in Ulting, England, by a county council education adviser, applications by 60 would - be students were received. The idea seemed to have caught on like magic.

Tuition in the witchcraft academy will be a mere $3.60 per person, we're told. Good grief! — almost anybody could scare up that kind of money!

Transportation costs also should be no problem. Graduates could always fly home on their own brooms.

We've no idea what the witchcraft school's entire curriculum will consist of though we hear there'll be lessons in such subjects as how to make love potions and how to deal with one's enemies. Certainly sounds powerfully appealing!

Today In History

By THE ASSOCIATED PRESS

Today is Saturday, May 24, the 144th day of 1969. There are 221 days left in the year.

Today's highlight in history:

On this date in 1625, Peter Minuit founded the colony of New Amsterdam.

On this date:

In 1819, Queen Victoria of Britain was born.

In 1844, Samuel F.B. Morse transmitted the first public telegraph message—from Washington to Baltimore.

In 1883, New York's Brooklyn Bridge opened. It was then the longest suspension bridge in the world

In 1899, the Back Bay Cycle and Motor Co. in Boston opened America's first public car garage,

In 1941, during World War II the German battleship Bismarck sank the British battle cruiser Hood, with a loss of more than 1,300 lives.

In 1962, Astronaut Scott Carpenter became the second American to go into orbit as he circled the earth three times.

Ten years ago: Former Secretary of State John Foster Dulles died in Washington at the age of 71.

Five years ago: 308 persons were killed in a riot of soccer fans in Lima, Peru.

One year ago: President Charles De Gaulle of France set a referendum on issues underlying a revolt by students and workers and said he would resign if he lost.

Hatlo's They'll Do It Every Time

Time Tests

If Sen. Gaylor Nelson has his facts straight, he has cause for alarm. The senator says one of five tires tested by the government failed to meet federal safety standards.

Commenting on tests which were run on 176 sizes and brands of tires, Nelson said 33 or 18 percent failed at least one test. The result, he said, is "conclusive evidence that the federal tire standards—which are essentially the same as the industry's own standards—are totally inadequate and should be updated."

A spokesman for the Rubber Manufacturers Association is quoted as saying in rebuttal: "This story is a rehash of the figures and statistics that Sen. Nelson released on Jan. 25 and which appeared in the newspapers at that time. The only difference is that Sen. Nelson said that 66 percent of the tires were defective at that time and now he is down to 18 percent."

The opposing points made are easily proved or disproved. The tires passed federal safety standards or they did not, and the federal standards are "essentially the same as the industry's" or they are not.

As for the senator's remark that the fact the tires failed to meet the standards indicates the standards are inadequate, the statement doesn't respond well to logic. If the standards are adequate—by the senator's admission both industry and government agree they are—then the manufacturers who put the tires on the market despite their test failings, and not the standards are at fault.

Costliest Retirement

Everything in government costs more these days, including ex-presidents. Former President Lyndon Baines Johnson is a man accustomed to center stage anywhere he goes, and Texas retirement is no exception.

That's why the $12 million Johnson Library building being constructed by the University of Texas will include a replica of the oval office room Johnson occupied in the White House for five years. The ex-president requested the design for the room, which will have a helicopter pad on its roof.

The former president also maintains offices in Dallas and Johnson City. The federal government is paying annual salaries for employes and consultants to the tune of $445,000, and it is constructing a new $440,000 post office and federal building for Johnson City, population 385.

In addition, the various Johnson offices contain more than $200,000 worth of office equipment.

By contrast, the federal government's involvement in retirement of other recent presidents was limited to space in a library building in Independence (Truman), and the former residence of the president of Gettysburg College (Esenhower).

Earlier in the history of the Republic, a number of ex-presidents were forced to seek employment to support themselves. Today the life of a former chief executive can be as luxurious and far more enjoyable than the years in office.

The First Year

One year after the Paris peace talks began, it is interesting to remember some of the comments made at the beginning. The chief American negotiator at the time, W. Averell Harriman, predicted the talks probably would last two years before anything worthwhile was achieved. Some observers thought it would take longer.

In view of the snail's pace of the talks during the last year, it is possible Harriman's original prediction was overly optimistic. One official at the scene was quoted recently as saying, "I'm not sure we are at the half-way mark. We've got a long way to go."

Oriental patience is inexhaustible, and the North Vietnamese from the beginning have made it obvious they are convinced the United States will tier of prolonged and fruitless talks and make unilateral concessions. Their expectations were not fulfilled in the first year of talks.

Laff-A-Day

"As long as you're jogging, would you mind stopping at the store for a few things?"

Try and Stop Me

By BENNETT CERF

"HOW COME," the hostess of a kid's birthday party asked a little girl in attendance, "that your younger brother is so shy? He hasn't moved from that corner all afternoon." "He isn't shy at all," answered the little girl. "He's never had on a necktie before—and he thinks he's tied to something."

* * *

Ever think how tough it would be for you—let alone your teen-age daughter—to get along without a telephone in your home? Yet it was as late as 1877 that the very first telephone company in New York was organized. A Roosevelt—Hilborne H. Roosevelt—was president, and the first subscriber was a well-heeled Brooklynite named James R. Haight. His line stretched five miles from his home to his steel mill in South Brooklyn.

And while Brooklyn is on our mind, the famous Brooklyn Bridge was opened in 1883. For some years it was a toll bridge, charging "one cent for pedestrians, five cents for cows, and ten cents for horse-drawn vehicles." Today cows can cross it for nothing!

* * *

A W. C. Fieldsian character—bulbous red nose and all—chose the unlikely subject of "The Evils of Drink" for a lecture to the local Kiwanis Club. "Since taking the pledge," he concluded, "I am proud to say I have never been in one saloon in this city." That's when a fellow-Kiwanian called out, "Which one is that, Jack?"

© 1969, by Bennett Cerf. Distributed by King Features Syndicate.

The Business World

By JOHN CUNNIFF

NEW YORK (AP) — A great deal of excitement is being stirred up in Washington these days about business and the national interest, and it wouldn't be an overstatement to say that some businessmen are greatly surprised.

Much of the interest is being shown by Nixon appointees who, some critics felt, would be inclined toward leniency rather than criticism of recent business trends, including the rash of conglomerate mergers.

The attitude of the administration is dispelling some loosely held notions that big business wuld have a freer hand for at least the next four years. It isn't working out that way.

To determine how energetic and how long lived will be this disposition will take more time of course, for a few scratches here and there do not make a finished picture. But a pattern does seem to be emerging.

For the third time in a few months, the administration has sued to prevent a conglomerat corporation, which is an aggregation of diverse companies collected under one roof, from acquiring another firm.

The purpose of these cases is to determine if the national interest is being served or thwarted by these concentrations of power, which some critics contend are tying up markets into monopolistic knots.

The most recent case, filed this week, was a Justice Department suit to prevent Northwest Industries from acquiring the B.F. Goodrich Co. one of the nation's largest manufacturer of rubber products.

At almost the same time as the Goodrich case was being filed, the Nixon people decided to release a report that suggests the antitrust laws be changed so as to more readily permit challenges to large, dominating companies.

This report was begun in the Johnson administration and completed last summer.

The Nixon people were quick to make it known that publication did not constitue endrsement of the findings, but their action did, by implication mean endorsement of further study and comment.

Just a couple of days earlier, the Army canceled a $875-million helicopter contract with Lockheed Aircraft Corp., a move viewed as an effort by Defense Secretary Melvin R. Laird to hold business to the letter of contracts.

Lockheed, the 35th largest industrial company with annual sales in excess of $2 billion a year, was accused of defaulting on the contract—a charge denied by Lockheed—to produce a 250-mile-an-hour helicopter gunship.

This was a bombshell, and the fragments hit not only the giant aircraft company but its hundreds of suppliers.

There are no larger contracts awarded in America today than those between the military nd its suppliers. Almost every large company shares in this work, and all therefore have been put on notice.

Legislature Report

By MYRL H. SHOEMAKER
State Representative

Farmers attention! The first hearing on a bill to establish market development programs on a variety of farm commodities in Ohio was held in the House Agriculture and Conservation Committee last Tuesday. The bill is H.B. 576.

It permits the development and operation of marketing programs for apples, peaches, cherries, grapes, tomatoes, lettuce, popcorn and soybeans.

The proposed programs would promote the sale and use of such products, develop new uses and markets, improve the method of distribution to consumers, standardize their quality and market such products at times and places which will best serve the interests of producers, processors and consumers.

Poultry, cattle and other commodities are not included in this bill.

Here is how the plan would work: Public hearings for the adoption of a marketing program would be held when 20 per cent or 1,000 of the "producers" of a commodity petitioned for same. The cost of the hearing would be borne by the petitioners.

The Ohio Director of Agriculture would require all handlers or processors of the commodity to submit lists of all the producers of the commodity with whom they did business. The Director would appoint a temporary producer committee to develop the proposed program to be considered at the hearing. After the hearing, the Director would approve or disapprove the program and report his findings to all who appeared at the hearing.

If the Director of Agriculture approves a marketing program he would be required to determine by a referendum within 90 days whether the affected producers assent. The vote required for passage would be: (1) 66 2-3 per cent of the number voting representing 51 per cent of the commodity produced by those voting: or (2) 51 per cent of the number voting representing 66 2-3 per cent of the commodity produced by those voting. On passage of the referendum the Director would order the program established. He would appoint an operating committee of from 9 to 15 members (producers of the commodity).

The committee would assess all producers of the commodity (determined by the committee) for funds to operate the program. The maximum assessment to be levied on a commodity would be 5 per cent of the average market price of the commodity for the preceeding year.

Inspection and grading under a marketing program would be performed or supervised by trained inspectors.

All producers of a commodity, as determined by the marketing program committee, would be forced to participate in the program or be subject to a fine of $100 or imprisonment up to 30 days, or both. Alleged violators would be given the opportunity to present their views to the Director before criminal proceedings could be instituted.

Other action by the Ohio House and Senate last week were:

The House passed and sent to the Senate a bill to reduce from .15 to .10 per cent the concentration of alcohol in the blood of a driver arrested for drunk driving for establishing a presumption of intoxication.

The Senate passed a House-approved bill to prohibit driving a motor vehicle, excepting authorized vehicles and equipment, on a commercial airport runway without permission and set maximum penalties of $500 fine and six months in jail for first offenders and $1,000 fine and a year in jail for subsequent offenses.

The Senate passed two House-approved bills, one to ratify an interstate air pollution control compact with Kentucky, the other to amend a similar compact with West Virginia.

The House passed a Senate approved measure to increase from $20 to $500 the maximum fine for obstructing public roads by railroad companies, limit the prohibition to apply only to railroad companies rather than to individuals and require a crossing be kept open for three minutes after five minutes of obstruction by a halted train.

The House passed and sent to the Senate a bill to create a Division of Aging in the Department of Mental Hygiene and Correction and with a 15-member advisory board appointed by the director.

The House passed and sent to the Senate a bill to tighten Ohio laws against dissemination or exhibition of certain obscene materials or performances.

According To Boyle

By HAL BOYLE

NEW YORK (AP) — Summer is just over the horizon. Many a mother, depressed at the thought of being exiled to the country with her kids, would secretly like to find an excuse to duck it all and stay comfortably at home in the city or suburbs.

Well, if you are such a woman, thank your lucky stars. Medical science has dozens of interesting ailments you can develop which will convince your husband that country life is dangerous to your health of body and peace of mind.

Here are a few atractive possibiities:

To begin with, if your husband plans to join you only on weekends, you can tell him you'd be a five-day-a-week victim of monophobia, the fear of being left alone.

The country is full of creepy, crawly things. Do they give you the shudder No doubt about it—you're suffering from arachnephobia, the fear of spiders, or ophidiophobia, the fear of snakes and other reptiles and fear of mites.

Do you have a terror of animals? Why not consider coming down with doraphobia the fear of touching animals, amychophobia, the fear of being scratched or clawed, or odontophobia, the simple fear of just seeing animals' teeth?

How about insects? Already can't you feel advance symptoms of melissophobia, the fear of bees, entomophobia, the fear of any insect, and arachnephobia, the fear of spiders.

The weather is never really predictible in the country. You can tell your husband you're in the grip of astraphobia, the fear of lightning homichlophobia, the fear of fog antlophobia, the fear of floods, and ombrphobia, the fear of rain.

Faced with these facts, your husband is bound to insist that the family stay home this summer, knowing that he has a sick, sick girl on his hands.

He may even hire you a maid so you can get a little rest—just in case you might also have kopophobia, the fear of exhaustion.

That's the nice thing about medical science—it always has a disease to fit every person's individual needs.

Governor Appoints Trustees To Posts

COLUMBUS, Ohio (AP) — Gov. James A. Rhodes announced the appointment Friday of trustees to the following boards:

Dr. Robert E. Tschantz, Canton, Kent State University; Carl L. Dennison, Poland, Ohio Youngstown State University; Arthur G. Thatcher, Portsmouth Miami University; Harry K. Crowl, Oakwood Ohio, Wright State University; and Dr Alden J. Wadsworth, Fremont, to the State Dental Board.

The computer complex developed for the Apollo spacecraft flights handles 80 billion calculations a day.

CROSSWORD PUZZLE

ACROSS
1. Scratch
5. Sound of exhaustion
9. Conceal
10. Plane's fixed route
11. Sea breezes
12. Kind of duck
14. Finger stainer
15. Swiss river
16. Plutonium symbol
17. Tea experts
20. Vitality
21. Two-toed sloth
22. Before
23. Phase
26. Lift
28. Cube root of 1,000
29. Shoal
31. Poetess Lowell
32. Waistcoats
36. Where Avila is: abbr.
37. Crony
38. Hewing tool
39. Spartan serf
41. Tryouts
43. Garden tool
44. On the other side
45. On in years
46. High tableland

DOWN
1. Fine dinnerware
2. Interlocks
3. Affix
4. Man's nickname
5. Joys
6. Filament
7. Call it quits
8. Mourners
11. Humorist
13. Indian coin
15. Constellation
18. —— of war
19. Weakened
20. Canadian maritime province: abbr.
23. Put away for safekeeping
24. Technique of painting
25. Some
27. Astern
30. Elongated fish
33. Relieves
34. Sporatic actor
35. French pronoun
37. Prod
40. Loiter
41. The Piper's son
42. Nightfall

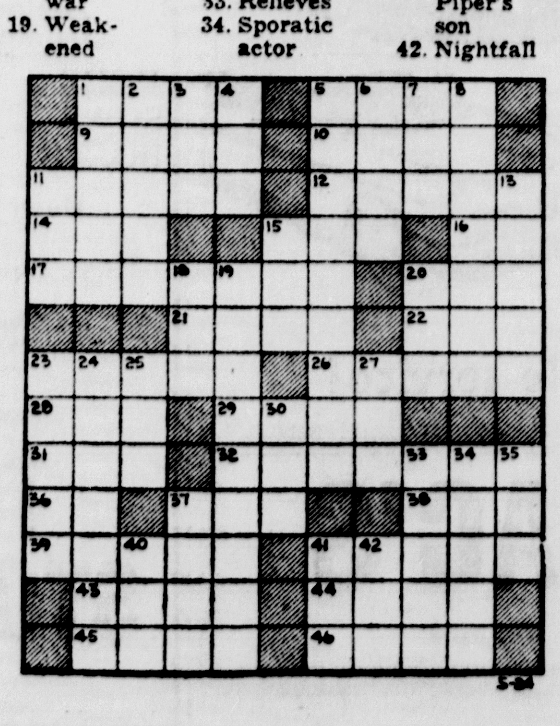

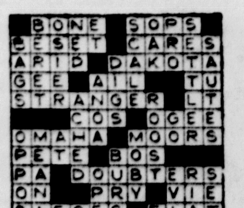

Yesterday's Answer

The Herald

A Galvin Newspaper

P. F. RODENFELS Publisher
R. L. DAVIS Editor and Manager

A daily newspaper consolidating the Circleville Herald and the Daily Union Herald.

Entered as second class matter at the Circleville Post Office under the act of March 3, 1879. Second Class postage paid at Circleville, Ohio.

Published every afternoon except Sunday at the Herald Building 210 North Court Street, Circleville, Ohio by the Circleville Publishing Company.

SUBSCRIPTION PRICES

By carrier in Circleville 50c per week. By mail in Pickaway County, $12 per year. Elsewhere in Ohio, $14 per year. Outside Ohio, $18. Mail rates apply only where carrier service is not available.

Telephones
Business 474-3131 News 474-3133
Postmaster: Send Form 579 to: Box 440, Circleville, Ohio, 43113.

AMERICAN NEWSPAPER REPRESENTATIVES, INC.
Atlanta — Chicago — Detroit
Los Angeles — New York
National Adfvertising Representative.

Speaking Of Your Health

By Lester L. Coleman, M.D.

I wonder how many mothers and fathers about the age of 35 know the terror that struck the hearts of older parents when, in the spring, the first young child came down with polio in the community. Let me tell them that families were filled with fear and, in a total panic, sought places to run; to run anywhere, away from the threat to their children. The alarm spread quickly and there was no semblance of sanity because of the polio scare.

The forgetfulness of polio epidemics is understandable since the vaccine has almost completely wiped out the menace of devastation. It has been reported that not one single death occurred in the United States in those children who were completely vaccinated against this dread disease. Was there ever a greater testimonial to modern medicine than this scientific achievement?

Disease after disease has been wiped out by the discovery of new vaccines. The only handicap to total eradication of many of these has been the carelessness of parents who simply overlook the importance of immunization. Health officials have taught and virtually begged communities to embark on programs of mass vaccinations, with astonishing success.

In the light of this great hope for the prevention of contagious diseases it is pathetic that mass distribution of vaccines should be hampered by the intrigue of governmental politics. A program for mass vaccination against the ravages of such diseases is in a political trap from which we must work to release it. It actually seems that there will not be enough money available after the end of June, 1969 to continue this important program of preventive medicine. This is indeed short sighted because untold millions of dollars will be spent to aid and rehabilitate unnecessary victims of diseases that have no right to exist because of these successful vaccines.

It is difficult to believe that the health of thousands of children may be sacrificed and their adult lives affected by those who guard the purse strings of our economy and witness the astronomical waste of money in far less important areas.

The white blood cells that circulate in the blood constitute an army of defense against infection. When germs or bacteria invade the body, a general alarm sent out asking the white blood cells to concentrate in the area of infection. Within seconds these white blood cells arrive, attack and envelop the germs and keeps the infection localized. The formation of pus is a healthy body reaction. Pus is an accumulation of white blood cells that have vanquished the germs.

A most unusual scientific development occurred in a laboratory in California, at Stanford University. Dr. Paul L. Wolf discovered that it was possible to produce a marked increase in the white blood cell count by the use of mild electric shocks.

The discovery came when a fireman, mildly electrocuted, was brought into the hospital with an unusually high white blood count. This led to experimentation that may open the horizon for very important new discoveries. In fact it may be a lead to one of the final answers to the acceptance of transplants and grafts by the body.

Bridge Projects Are Announced

COLUMBUS, Ohio (AP)—The Ohio Department of Highways announced several new projects today including the replacement of a 50-year-old bridge on U.S. 40 in Montgomery County just west of Englewood Dam.

Director P. E. Masheter said the new bridge would cost $141,000.

The Department invited a consulting engineering firm to submit a proposal for constructing a four lane limited access highway from the west end of the U.S. 20 bypass of Fremont south to Ohio 12. The 5-mile project would go south along Ohio 53 and would include a major interchange at U.S. 6. Estimated cost of the project—to begin in fiscal year 1972—is $1.3 million.

Masheter said the department would open bids here June 3 for furnishing and erecting traffic control devices on a section of Interstate 77 between Cambridge and New Philadelphia, 29.8 miles, would cost about $149,000.

You're Telling Me

By William Ritt
Central Press Writer

Within a few days of the announcement that a school for witchcraft would be opened in Ulting, England, by a county council education adviser, applications by 60 would-be students were received. The idea seemed to have caught on like magic.

Tuition in the witchcraft academy will be a mere $3.60 per person, we're told. Good grief! — almost anybody could scare up that kind of money!

Transportation costs also should be no problem. Graduates could always fly home on their own brooms.

We've no idea what the witchcraft school's entire curriculum will consist of though we hear there'll be lessons in such subjects as how to make love potions and how to deal with one's enemies. Certainly sounds powerfully appealing!

Today In History

By THE ASSOCIATED PRESS

Today is Saturday, May 24, the 144th day of 1969. There are 221 days left in the year.

Today's highlight in history:

On this date in 1625, Peter Minuit founded the colony of New Amsterdam.

On this date:

In 1819, Queen Victoria of Britain was born.

In 1844, Samuel F.B. Morse transmitted the first public telegraph message—from Washington to Baltimore.

In 1883, New York's Brooklyn Bridge opened. It was then the longest suspension bridge in the world

In 1899, the Back Bay Cycle and Motor Co. in Boston opened America's first public car garage,

In 1941, during World War II the German battleship Bismarck sank the British battle cruiser Hood, with a loss of more than 1,300 lives.

In 1962, Astronaut Scott Carpenter became the second American to go into orbit as he circled the earth three times.

Ten years ago: Former Secretary of State John Foster Dulles died in Washington at the age of 71.

Five years ago: 308 persons were killed in a riot of soccer fans in Lima, Peru.

One year ago: President Charles De Gaulle of France set a referendum on issues underlying a revolt by students and workers and said he would resign if he lost.

Logan Elm School News

Valedictorian Named At Logan Elm

SHEILA JO ANDERSON

Sheila Jo Anderson, 18, daughter of Mrs. Gayle Anderson Route 1, Kingston, was chosen Valedictorian of the class of 69 at Logan Elm.

Sheila has carried a 3.9 average all through high school. She has been enrolled in the Business Course and the Senior BOE course.

Her varied activities include, Co-Editor of the 69 yearbook, choir, Girl's Ensemble, Band, Majorettes. Bowling league, Drama Club, GAA, Class officer, Pep Club, Junior and Senior Class Play, Freshman Homecoming Attendant, National Honor Society and Quill and Scroll, and was on the Scholarship team for three years.

When told about her achievement, she expressed complete disbelief and shock. All she could say was "Oh No!!"

Upon graduation she plans to do secretarial work for the summer and would like to attend the Electronic Computer Programming Institute in Columbus, in the fall.

Sheila's main goal in life is to obtain happiness and always work toward bettering herself

Teacher Feature

MRS. BRUDZINSKI

By SHERRY MYERS

The teacher featured this week is Mrs. Jean Brudzinski. Mrs. Brudzinski is a graduate of Capital University and has done graduate work at Ohio State University and Northwestern.

She resides with her husband Steve and her three children, June, 14; Bruce, 12 and Michael, 9 at 220 Walnut Creek Pike.

Mrs. Brudzinski has been teaching at Logan Elm for two years.

Her hobbies include working with flowers, bowling and bridge.

Mrs. Brudzinski says that she likes the atmosphere of the county-rural school. The students are more friendly, which is one of the reasons she is teaching at LE, she stated.

LE Student 2nd In REA Contest

Brenda Mills, a Senior at Logan Elm, recently received second place in the State in the REA Contest.

Brenda represented the South Central Power Company in this contest. For the second place prize, she will receive a $300 cash award.

There were 23 girls in the contest and 23 boys in a separate one.

Judging was based on scholarship, leadership, activities, financial needs and a fifteen minute interview.

Logan Elm Seniors List What They Will Miss Most

Some Logan Elm seniors were asked who or what they would miss most when they graduate this June. Here are their replies:

Butch Spires: The RFL games.

Darlene Thomas: Mr. Cochran's government class.

Melinda McKnight: My friends in BOE.

Sheila Anderson: Our BOE discussions.

Vince Blubaugh: The birdboy.

Ralph Diehl: Getting out of school.

Steve Swank: Trying to sneak out of Miss Wertman's homeroom period.

Darla Sparks — Chemistry lab.

Debbie Young: Not being able to say "It's not fair" to Mr. Cochran.

Rick Lear: All the great friends I have made at LE.

Marlene Boggs: Mr. Cochran's cat stories and office practice class.

Steve Ash: Sleeping in Creative Writing class.

Vicki Weaver: Mrs. Bigam, Mrs. Irwin and Deena Halstenberg.

Judy Anderson: The kids.

Jack Jenkins: The person who sits next to me in government class, John Manson.

Chuck West: Melanie's fantastically big mouth in government class.

Sherry Myers: Seeing all the kids and Mrs. Irwin and Mrs. Bigam.

Cathy Stumbo: The Hew's daily version of "The Wallbash Cannon Ball" in government class.

Mike Weaver: Pulling wheelies in front of the LE with my BSA and Patty.

Ginger Palmer: Mr. Cochran and BOE class.

Hugh Dresbach: My arguments with Mr. Cochran.

Terry Knece: Being able to say I'm a senior.

Marlene Thomas: Mrs. Irwin and Mrs. Bigam's BOE class.

Tom Beavers: Hugh and Mr. Cochran's arguments.

Penny Smith: Being nagged by my peers and causing a general disturbance.

Debbie Hanley: Discussions (fights) with the guys in Mechanical Drawing II.

Steve Sykes: Miss Wertman hollering at me to get back in my own seat and be quiet.

Dan Cooper: All the good times.

Connie Wright: The kids and all school activities

Linda Radabaugh: Mr. Cochran is what I will miss and his beautiful locks of hair.

Mel Dresbach: Chuck West's assinine remarks and the fourth period boys' phys. ed. class.

Matt Goode: French class

Steve Troehler: Four years of the same rot.

Paul Winks: Nothing except the kids.

Ann Gearhart: Mr. Cochran's stories of his boyhood and Mr. Palmblade's onery remarks in creative writing.

Betty Johnson: My two years at LE.

Ted Hart: Sneaking away from the teachers and the principal.

Pete Strawser: After play parties with Penny Smith.

Veronica Matty: Choir.

Vicki Holland: My friends.

Linda Massie: Mr. Cochran's cat stories.

Sharon Azbell: Sneaking out of classes without a pass.

Sally Webb: Roger, Mr. Irwin's class.

Brenda Mills Is Outstanding Teen

By MELINDA McKNIGHT

Brenda Mills, 18, daughter of Mr. and Mrs. Robert Mills of Route 4, was recently named the "Outstanding Teenager" of Ohio for 1969.

BRENDA MILLS

On June 10, Brenda will receive the Governor's Cup for her honor. Lt. Governor John Brown will make the presentation at a ceremony.

Last fall Mr. Fletcher, the guidance counselor at Logan Elm, submitted her name. She was named an outstanding teenager of the school by the board of advisers of the Outstanding Teenagers of America. Brenda then filled out an information sheet for the State Contest.

Early in April Brenda received word that she had been chosen as the number one teenager.

Brenda's name now goes to the National Contest. First place is a $1,000 scholarship to the school of the winner's choice. The winner of this contest will be announced during the summer.

Career Night Held At LE

By ROSE BREVARD

Logan Elm chapter of the National Honor Society and the Guidance Department sponsored a Career Night for all interested students held May 14.

A very good program was planned. Representatives from the colleges, technical schools, business schools, electronics schools, universities, army recruiting office, drafting colleges and colleges of art and design were presented from all over Ohio.

Each student chose three fields in which he was interested and attended three 30-minute question and answer sessions.

GAA Honors Mothers

The annual Mother-Daughter Banquet of the Girls Athletic Association was held in the cafeteria of Logan Elm.

This event takes place each year in honor of the Mothers for Mothers Day.

The program began with Joyce Valentine giving her welcome speech. Debbie Young, president of GAA then gave the invocation, which was followed by the banquet itself.

The girls were to prepare all the covered dishes, so it was a complete celebration for their mothers. The program continued, after everyone had eaten, by Debbie Young in introducing the GAA officers and class representatives. Following this each girl proudly introduced her mother.

Connie Skinner then gave a Mother's Day poem, and Twana Moats, Rose Brevard and Barb McCain sang three songs. Debbie Young then gave a summary of all the accomplishments and events that the GAA had done this year. After this, Mrs. Courtright, the adviser, presented the awards to the members, which was followed by the GAA girls giving her a flower planter.

Quill, Scroll Club Holds Annual Initiation Ceremony

By CATHY STUMBO

Initiation services for the new members of the Quill and Scroll was May 7. The ceremony, which was held in the court, was opened by Vicki Weaver, president.

Patty Dumm, treasurer of the International Honorary Society for High School Journalists, started the program by outlining the aims and purposes of the Society.

She was followed by Brenda Mills, student council representative, who read the names of the candidates and characterized them and the work they had done.

Steve Troehler, student council alternate, talked on what Quill and Scroll membership involves and then Debbie Hanley, news reporter, explained the honors that it represents.

Vicki Weaver then called upon Sherry Myers, vice president, to tell about the obligations and responsibilities of the Society.

Sheila Anderson, secretary, next gave the qualifications of the new members, such as their work on the yearbook and Elm Log.

The new members were then sworn in by Vicki Weaver and given their badges by Debbie Hanley and Patty Dumm.

After the ceremony members were served refreshments of punch and cookies.

Mrs. Hedges To Retire As School Cook

By VICKI AYERS

This year one of our fine chefs, Mrs. Clyde Hedges, bids farewell to the LE kitchen.

Mrs. Hedges is retiring after nine years of serving LE students and the preceding years as cook of Saltcreek.

Her work in the cafeteria has not been easy. Helping to prepare a well-balanced meal for nearly four hundred students and teachers presents its problems.

But she has not only been able to cope with these problems, she has done it with a smile, which has always made lunch more enjoyable.

Retiring will give more leisure time to the care of her flowers and other gardening.

Soviet Citizens Sign U.N. Appeal

MOSCOW (AP) — Some 55 Soviet citizens have signed an appeal to the U.N. Commission on Human Rights to investigate "violations of basic civil rights" in the Soviet Union.

The petition says the signers are "deeply indignant over unceasing political persecutions in the Soviet Union, perceiving in them a return to Stalin's time when all our country was in a grip of terror."

The appeal is being circulated in Moscow. Among its signers are historian Pyotr Yakir, 46, who spent years in labor camps and is the son of a famed Red Army commander shot in Stalin's purges; poet and mathematician Alexander Yesenin-Volpin, 46, son of the well-known poet Sergei Yesenin, who has been imprisoned or put in mental institutions many times for protest activities; poetess Natalya Gorbanevskaya, who participated in a small Red Square demonstration last August to protest the invasion of Czechoslovakia, and the wife and son of former Maj. Gen. Pyotr Grigoryenko, who was arrested May 7 for his protests against government suppression of opposition.

WANTS A ROLE — American Toni Amber, 22, poses at the Film Festival in Cannes, France, hoping some producer will feel she is attractive enough for a film role.

In a ritual held two months before giving birth to her first child, a woman of India's Toda tribe must gaze steadily at a lamp symbolizing new life. She may not blink until the flame flickers out.

Business Office Education Program Taught At LE

Since the early 1960's most of the students of Ohio have been privileged to acquire educational intensive training in Business Office Education.

The purpose of BOE is to prepare students to enter the office occupations without further training. It is designed and developed for students who need depth training in skills and related areas of business and office education.

There are 15-25 students enrolled in the intensive program. All programs contain a three-clock hour uninterrupted block of time. Programs enroll only vocational students.

Logan Elm is backed up by equipment of office size to enable the student to learn in the simulated environment comparable to what she will find on the job. LE's equipment includes a personal desk for student with a padded swivel chair, electric typewriter, electric adding machine, name plate, reference books, and an up-to-date calendar

This year 15 juniors and 9 seniors were enrolled in BOE. The teachers, Mrs. Bigam and Mrs. Irwin, found instructing these students enjoyable.

The juniors opinions ranged from "gazing at your favorite guy from the BOE window to getting excellent secretarial experience." The seniors felt that their courses were hard, but they would recommend BOE to any girl who has a secretarial career in mind.

Next year the students will receive one grade averaged from the entire block. The overall attitude from this year's girls was that once in block it was easier to get to know each other in the more relaxed atmosphere.

Stoutsville News

By Mrs. A. B. Wynkoop

Mr. and Mrs. Clair Metzger of Westerville visited Harry Metzger at the Crites Nursing Home Tuesday afternoon.

Mrs. Bernice Thompson of Laurelville spent Wednesday afternoon with Mrs. Emma Fetherolf.

Tuesday visitors of Mr. and Mrs. William Biggs were Mrs. Hazel McKinny of Hemlock, O. Mrs. Ora Marshall, Bobby and Sandy and Mrs. Besse Rife.

The Heidelberg class of Heidelberg United Church of Christ met Thursday afternoon at the home of Miss Elsie Adams. The President Mrs. Ralph Adams, presided for the meeting. Devotions were by Miss Adams. Readings were given by Mrs. Roy Harden, Mrs. Harry Metzger and Miss Adams. The meeting closed with the Mizpah Benediction. Lunch was served by the hostess.

Mr. and Mrs. Charles Shupe and Mrs. Winnie Burns of Lancaster visited Mr. and Mrs. A. B. Wynkoop Wednesday.

Mr. and Mrs. Frank Drake visited Mrs. Lena Huffer at Darbyville Sunday afternoon.

Weldon Leist of Chicago, Ill. visited his aunts Rose Leist and Emma Fetherolf Thursday afternoon.

Mr. and Mrs. Herbert Floyd and son Bob and Jack Arledge spent Sunday at Portsmouth.

Mrs. Edna Harvy of Columbus visited Mr. and Mrs. William Biggs Saturday.

Proxmire Nixes Secret Replies

Wants Answers On Bomber Public

WASHINGTON (AP) — Sen. William Proxmire has returned unopened the Pentagon's classified reply to his critical questions about a proposed new manned bomber because the secret stamp meant he could not use the information publicly.

Proxmire, D-Wis., a sharp critic of Pentagon spending, posed the questions April 7 to Secretary of Defense Melvin R. Laird as part of a campaign to curb military spending.

Among them: "Is this plane really necessary?"

It took nearly five weeks for the reply to arrive, and less than an hour for Proxmire to reject it without opening it.

Howard E. Shulman, administrative assistant to Proxmire, said a military messenger delivered the reply May 12. It was in two envelopes, the inner one stamped "Secret."

When Proxmire saw that, the Pentagon was asked to send a messenger and retrieve the classified material.

Shulman then called Laird's office to say the senator wanted an unclassified version of the response, one that can be used in public.

Proxmire's questions were prompted by a Laird request for $23 million during the next year to "permit the start of a full-scale engineering development" on a new manned bomber.

The Wisconsin senator said the Air Force wants to build 240 of the planes, called the Advanced Manned Strategic Aircraft, at a cost of at least $50 million apiece.

Proxmire said he views the initial outlay as a commitment to go ahead with the whole program.

Miniskirts Cause Flap

NASHVILLE, Tenn. (AP) — When the minis got so micro it bothered the men teachers in a local high school the principal told about 20 girls to go home until they measure up to standards.

From knee to hemline, the ruler should not read more than four inches, ruled Principal Zollie Sircy of Goodlettsville High School.

"I don't know whether it's the hot weather or what, but the dresses are getting shorter and shorter and it's rather embarrassing to some of the young men teachers" he said.

"The teachers were letting the girls wear their clothing six, seven and eight inches above the knee," he said.

As for teachers who reveal more than four inches of above-knee leg, Sircy said, "They either comply or they don't stay around long."

WATER LINDSAY SOFTENERS

SALES – SERVICE
RENTALS

Rent a Lindsay Automatic Water Softener . . . no tank exchange . . . no fuss . . . no bother. Have unlimited soft water for only 15c per day!

DOUGHERTY'S
Phone 474-2697

Dear Abby:

By Abigail Van Buren

Is He Being Rude – Or Is He A TV Nut?

DEAR ABBY: I would like to tell you what in my opinion is about the rudest thing people can do.

It's sitting there with their eyes glued to the television when people come to visit them. They don't even bother to turn their heads toward you to answer a question. Half the time they don't even HEAR you they are so absorbed in the "boob tube."

Please print this for those who are guilty of this unforgivable offense, and sock it to 'em, but good.

IGNORED

DEAR IGNORED: You did not make clear the "circumstances." If people "drop in" uninvited, perhaps the captive "host" is deliberately showing his displeasure. If invited guests must compete with the boob tube, I'd say the host is indeed rude, and guests should make it an early evening.

DEAR ABBY: My husband and I are friends of a married couple who are having their marital problems.

Our problem is that they keep calling us—wanting to talk. We have told them that we do not want to get in the middle of their arguments, but they keep calling anyway. As soon as one hangs up, the other one calls. They call at all hours of the day and night, which takes a lot of nerve. We are sick of it.

It's getting so that we don't really much care if we retain their friendship or not. But how do we get them to quit calling us?

IN THE MIDDLE

DEAR IN: There must be something the matter with the way you've been telling them to quit calling you. Kindness is sometimes mistaken for weakness. So you will have to match them in nerve if you want to get out from the middle.

DEAR ABBY: My husband has an aunt who is filthy rich. She is getting on in years, and time has not mellowed her. She's still brittle and bossy and likes to run everything.

She has lots of very valuable jewelry, mostly antiques she's colected over the years.

She insisted that I read the letter of instructions she gave her lawyer regarding the disposition of her jewelry. I was shocked. She is leaving some pieces to ME on the condition that I in turn leave them to my sons ONLY if they marry within their faith! (Our sons are 5 and 8, and a long way from marriage. Besides, what has the religion of the girls they marry have to do with anything I give to them?)

If she leaves something to me, don't I then have the right to do with it what I please?

AT A LOSS

DEAR AT: If you don't wish to let your aunt direct from her grave the disposition of her jewelry (and I don't blame you), tell her you can't go along with "conditions," so she had better leave the baubles to someone else.

DEAR ABBY: Our mother passed away 3 months ago. She and dad had been married for 27 years, and were very happy together.

Now, after only 3 months my father gave mother's diamond to another woman, and they are planning to be married soon. The lady is 44, very nice, but she has never been married before and she wants a big formal wedding with bridesmaids, the white gown and veil and so on. She has asked my two sisters and me (we are all between 20 and 26) to be her bridesmaids.

Abby, we want dad to be happy, and we don't want to cause trouble, but something tells me it wouldn't be right to take part in this kind of wedding so soon after mother's death. Can you advise me?

MIDDLE DAUGHTER

DEAR MIDDLE: I agree with you. That "something" that tells you it's not right is common sense.

Nude Photo Hikes Sales

PHILADELPHIA (AP) — The 1969 yearbook of Jefferson Medical School is apt to become a collector's item—there's a centerfold color picture of a nude girl in it.

The auburned-haired girl is wearing a white nurse's cap and a small pearl pendant, but nothing else. She's lying on a blue rug, reading a medical text.

Jan T. Raynak of Greensburg, Pa., the yearbook manager, said the picture was included in only about 300 of the yearbook's 1,200 copies, but it is available for insertion in all of them.

He declined to identify the young woman, in her 20s. He said she is not a nurse and has no connection with Jefferson.

"The reason we decided to put the nude in the yearbook," said Raynak, "was to get it more widely distributed." He added, "We've already sold twice as many yearbooks to students."

Dr. William F. Kellow, dean and college vice president, said the centerfold nude was "only a joke," adding: "I think it's a good yearbook."

Women Voters Pick Officers For Year

CINCINNATI (AP) — Mrs. Thomas Ludlum of Columbus was elected president of the Ohio League of Women Voters Thursday at the organization's 50th annual convention here.

Mrs. Lawrence Muchling of Chesterling was elected first vice president; Mrs. Roger Crafts of Cincinnati, second vice president; Mrs. Donald Stewart of Medina, secretary, and Mrs. Dean Duston of Perrysburg treasurer.

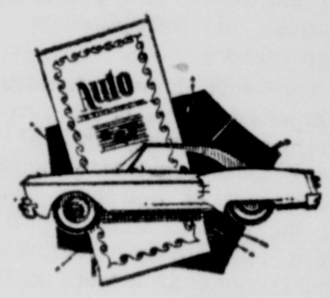

Accidents Can Happen, and If They Happen . . .

Don't suffer a financial loss! Our Auto Insurance affords a protection fit to your need . . . check with us!

See—

Protect Yourself!

Lawrence J. Johnson
Clark E. Zwayer

JOHNSON INSURANCE AGENCY
216 S. Court St.
474-5433

B. F. GOODRICH
99th ANNIVERSARY
TIRE SALE
NOW IN PROGRESS!
½ Price on 2nd Tire
When You Buy One For Regular Trade-In Price
SILVERTOWN HT 770
All Sizes — Blackwall & Whitewall — On Sale
2nd Tire As Low As $14.22
Easy Budget Terms Limited Time Offer
B. F. GOODRICH
115 Watt St. — 474-7559

Logan Elm School News

Valedictorian Named At Logan Elm

SHEILA JO ANDERSON

Sheila Jo Anderson, 18, daughter of Mrs. Gayle Anderson Route 1, Kingston, was chosen Valedictorian of the class of 69 at Logan Elm.

Sheila has carried a 3.9 average all through high school. She has been enrolled in the Business Course and the Senior BOE course.

Her varied activities include, Co-Editor of the 69 yearbook, choir, Girl's Ensemble, Band, Majorettes. Bowling league, Drama Club, GAA, Class officer, Pep Club, Junior and Senior Class Play, Freshman Homecoming Attendant, National Honor Society and Quill and Scroll, and was on the Scholarship team for three years.

When told about her achievement, she expressed complete disbelief and shock. All she could say was "Oh No!!"

Upon graduation she plans to do secretarial work for the summer and would like to attend the Electronic Computer Programming Institute in Columbus, in the fall.

Sheila's main goal in life is to obtain happiness and always work toward bettering herself

Teacher Feature

MRS. BRUDZINSKI

By SHERRY MYERS

The teacher featured this week is Mrs. Jean Brudzinski. Mrs. Brudzinski is a graduate of Capital University and has done graduate work at Ohio State University and Northwestern.

She resides with her husband Steve and her three children, June, 14; Bruce, 12 and Michael, 9 at 220 Walnut Creek Pike.

Mrs. Brudzinski has been teaching at Logan Elm for two years.

Her hobbies include working with flowers, bowling and bridge.

Mrs. Brudzinski says that she likes the atmosphere of the county-rural school. The students are more friendly, which is one of the reasons she is teaching at LE, she stated.

LE Student 2nd In REA Contest

Brenda Mills, a Senior at Logan Elm, recently received second place in the State in the REA Contest.

Brenda represented the South Central Power Company in this contest. For the second place prize, she will receive a $300 cash award.

There were 23 girls in the contest and 23 boys in a separate one.

Judging was based on scholarship, leadership, activities, financial needs and a fifteen minute interview.

Logan Elm Seniors List What They Will Miss Most

Some Logan Elm seniors were asked who or what they would miss most when they graduate this June. Here are their replies:

Butch Spires: The RFL games.

Darlene Thomas: Mr. Cochran's government class.

Melinda McKnight: My friends in BOE.

Sheila Anderson: Our BOE discussions.

Vince Blubaugh: The birdboy.

Ralph Diehl: Getting out of school.

Steve Swank: Trying to sneak out of Miss Wertman's homeroom period.

Darla Sparks — Chemistry lab.

Debbie Young: Not being able to say "It's not fair" to Mr. Cochran.

Rick Lear: All the great friends I have made at LE.

Marlene Boggs: Mr. Cochran's cat stories and office practice class.

Steve Ash: Sleeping in Creative Writing class.

Vicki Weaver: Mrs. Bigam, Mrs. Irwin and Deena Halstenberg.

Judy Anderson: The kids.

Jack Jenkins: The person who sits next to me in government class, John Manson.

Chuck West: Melanie's fantastically big mouth in government class.

Sherry Myers: Seeing all the kids and Mrs. Irwin and Mrs. Bigam.

Cathy Stumbo: The Hew's daily version of "The Wallbash Cannon Ball" in government class.

Mike Weaver: Pulling wheelies in front of the LE with my BSA and Patty.

Ginger Palmer: Mr. Cochran and BOE class.

Hugh Dresbach: My arguments with Mr. Cochran.

Terry Knece: Being able to say I'm a senior.

Marlene Thomas: Mrs. Irwin and Mrs. Bigam's BOE class.

Tom Beavers: Hugh and Mr. Cochran's arguments.

Penny Smith: Being nagged by my peers and causing a general disturbance.

Debbie Hanley: Discussions (fights) with the guys in Mechanical Drawing II.

Steve Sykes: Miss Wertman hollering at me to get back in my own seat and be quiet.

Dan Cooper: All the good times.

Connie Wright: The kids and all school activities

Linda Radabaugh: Mr. Cochran is what I will miss and his beautiful locks of hair.

Mel Dresbach: Chuck West's assinine remarks and the fourth period boys' phys. ed. class.

Matt Goode: French class

Steve Troehier: Four years of the same rot.

Paul Winks: Nothing except the kids.

Ann Gearhart: Mr. Cochran's stories of his boyhood and Mr. Palmblade's onery remarks in creative writing.

Betty Johnson: My two years at LE.

Ted Hart: Sneaking away from the teachers and the principal.

Pete Strawser: After play parties with Penny Smith.

Veronica Matty: Choir.

Vicki Holland: My friends.

Linda Massie: Mr. Cochran's cat stories.

Sharon Azbell: Sneaking out of classes without a pass.

Sally Webb: Roger, Mr. Irwin's class.

Career Night Held At LE

By ROSE BREVARD

Logan Elm chapter of the National Honor Society and the Guidance Department sponsored a Career Night for all interested students held May 14.

A very good program was planned. Representatives from the colleges, technical schools, business schools, electronics schools, universities, army recruiting office, drafting colleges and colleges of art and design were presented from all over Ohio.

Each student chose three fields in which he was interested and attended three 30-minute question and answer sessions.

GAA Honors Mothers

The annual Mother-Daughter Banquet of the Girls Athletic Association was held in the cafeteria of Logan Elm.

This event takes place each year in honor of the Mothers for Mothers Day.

The program began with Joyce Valentine giving her welcome speech. Debbie Young, president of GAA then gave the invocation, which was followed by the banquet itself.

The girls were to prepare all the covered dishes, so it was a complete celebration for their mothers. The program continued, after everyone had eaten, by Debbie Young introducing the GAA officers and class representatives. Following this each girl proudly introduced her mother.

Connie Skinner then gave a Mother's Day poem, and Twana Moats, Rose Brevard and Barb McCain sang three songs. Debbie Young then gave a summary of all the accomplishments and events that the GAA had done this year. After this, Mrs. Courtright, the adviser, presented the awards to the members, which was followed by the GAA girls giving her a flower planter.

Brenda Mills Is Outstanding Teen

By MELINDA McKNIGHT

Brenda Mills, 18, daughter of Mr. and Mrs. Robert Mills of

BRENDA MILLS

Route 4, was recently named the "Outstanding Teenager" of Ohio for 1969.

On June 10, Brenda will receive the Governor's Cup for her honor. Lt. Governor John Brown will make the presentation at a ceremony.

Last fall Mr. Fletcher, the guidance counselor at Logan Elm, submitted her name. She was named an outstanding teenager of the school by the board of advisers of the Outstanding Teenagers of America. Brenda then filled out an information sheet for the State Contest.

Early in April Brenda received word that she had been chosen as the number one teenager.

Brenda's name now goes to the National Contest. First place is a $1,000 scholarship to the school of the winner's choice. The winner of this contest will be announced during the summer.

Quill, Scroll Club Holds Annual Initiation Ceremony

By CATHY STUMBO

Initiation services for the new members of the Quill and Scroll was May 7. The ceremony, which was held in the court, was opened by Vicki Weaver, president.

Patty Dumm, treasurer of the International Honorary Society for High School Journalists, started the program by outlining the aims and purposes of the Society.

She was followed by Brenda Mills, student council representative, who read the names of the candidates and characterized them and the work they had done.

Steve Troehler, student council alternate, talked on what Quill and Scroll membership involves and then Debbie Hanley, news reporter, explained the honors that it represents.

Vicki Weaver then called upon Sherry Myers, vice president, to tell about the obligations and responsibilities of the Society.

Sheila Anderson, secretary, next gave the qualifications of the new members, such as their work on the yearbook and Elm Log.

The new members were then sworn in by Vicki Weaver and given their badges by Debbie Hanley and Patty Dumm.

After the ceremony members were served refreshments of punch and cookies.

Mrs. Hedges To Retire As School Cook

By VICKI AYERS

This year one of our fine chefs, Mrs. Clyde Hedges, bids farewell to the LE kitchen.

Mrs. Hedges is retiring after nine years of serving LE students and the preceding years as cook of Saltcreek.

Her work in the cafeteria has not been easy. Helping to prepare a well-balanced meal for nearly four hundred students and teachers presents its problems.

But she has not only been able to cope with these problems, she has done it with a smile, which has always made lunch more enjoyable.

Retiring will give more leisure time to the care of her flowers and other gardening.

Soviet Citizens Sign U.N. Appeal

MOSCOW (AP) — Some 55 Soviet citizens have signed an appeal to the U.N. Commission on Human Rights to investigate "violations of basic civil rights" in the Soviet Union.

The petition says the signers are "deeply indignant over unceasing political persecutions in the Soviet Union, perceiving in them a return to Stalin's time when all our country was in a grip of terror."

The appeal is being circulated in Moscow. Among its signers are historian Pyotr Yakir, 46, who spent years in labor camps and is the son of a famed Red Army commander shot in Stalin's purges; poet and mathematician Alexander Yesenin-Volpin, 46, son of the well-known poet Sergei Yesenin, who has been imprisoned or put in mental institutions many times for protest activities; poetess Natalya Gorbanevskaya, who participated in a small Red Square demonstration last August to protest the invasion of Czechoslovakia, and the wife and son of former Maj. Gen. Pyotr Grigoryenko, who was arrested May 7 for his protests against government suppression of opposition.

WANTS A ROLE — American Toni Amber, 22, poses at the Film Festival in Cannes, France, hoping some producer will feel she is attractive enough for a film role.

In a ritual held two months before giving birth to her first child, a woman of India's Toda tribe must gaze steadily at a lamp symbolizing new life. She may not blink until the flame flickers out.

Business Office Education Program Taught At LE

Since the early 1960's most of the students of Ohio have been privileged to acquire educational intensive training in Business Office Education.

The purpose of BOE is to prepare students to enter the office occupations without further training. It is designed and developed for students who need depth training in skills and related areas of business and office education.

There are 15-25 students enrolled in the intensive program. All programs contain a three-clock hour uninterrupted block of time. Programs enroll only vocational students.

Logan Elm is backed up by equipment of office size to enable the student to learn in the simulated environment comparable to what she will find on the job. LE's equipment includes a personal desk for student with a padded swivel chair, electric typewriter, electric adding machine, name plate, reference books, and an up-to-date calendar

This year 15 juniors and 9 seniors were enrolled in BOE. The teachers, Mrs. Bigam and Mrs. Irwin, found instructing these students enjoyable.

The juniors opinions ranged from "gazing at your favorite guy from the BOE window to getting excellent secretarial experience." The seniors felt that their courses were hard, but they would recommend BOE to any girl who has a secretarial career in mind.

Next year the students will receive one grade averaged from the entire block. The overall attitude from this year's girls was that once in block it was easier to get to know each other in the more relaxed atmosphere.

Stoutsville News

By Mrs. A. B. Wynkoop

Mr. and Mrs. Clair Metzger of Westerville visited Harry Metzger at the Crites Nursing Home Tuesday afternoon.

Mrs. Bernice Thompson of Laurelville spent Wednesday afternoon with Mrs. Emma Fetherolf.

Tuesday visitors of Mr. and Mrs. William Biggs were Mrs. Hazel McKinny of Hemlock, O. Mrs. Ora Marshall, Bobby and Sandy and Mrs. Besse Rife.

The Heidelberg class of Heidelberg United Church of Christ met Thursday afternoon at the home of Miss Elsie Adams. The President Mrs. Ralph Adams, presided for the meeting. Devotions were by Miss Adams. Readings were given by Mrs. Roy Harden, Mrs. Harry Metzger and Miss Adams. The meeting closed with the Mizpah Benediction. Lunch was served by the hostess.

Mr. and Mrs. Charles Shupe and Mrs. Winnie Burns of Lancaster visited Mr. and Mrs. A. B. Wynkoop Wednesday.

Mr. and Mrs. Frank Drake visited Mrs. Lena Huffer at Darbyville Sunday afternoon.

Weldon Leist of Chicago, Ill. visited his aunts Rose Leist and Emma Fetherolf Thursday afternoon.

Mr. and Mrs. Herbert Floyd and son Bob and Jack Arledge spent Sunday at Portsmouth.

Mrs. Edna Harvy of Columbus visited Mr. and Mrs. William Biggs Saturday.

Miniskirts Cause Flap

NASHVILLE, Tenn. (AP) — When the minis got so micro it bothered the men teachers in a local high school the principal told about 20 girls to go home until they measure up to standards.

From knee to hemline, the ruler should not read more than four inches, ruled Principal Zollie Sircy of Goodlettsville High School.

"I don't know whether it's the hot weather or what, but the dresses are getting shorter and shorter and it's rather embarrassing to some of the young men teachers" he said.

"The teachers were letting the girls wear their clothing six, seven and eight inches above the knee," he said.

As for teachers who reveal more than four inches of above-knee leg, Sircy said, "They either comply or they don't stay around long."

Proxmire Nixes Secret Replies

Wants Answers On Bomber Public

WASHINGTON (AP) — Sen. William Proxmire has returned unopened the Pentagon's classified reply to his critical questions about a proposed new manned bomber because the secret stamp meant he could not use the information publicly.

Proxmire, D-Wis., a sharp critic of Pentagon spending, posed the questions April 7 to Secretary of Defense Melvin R. Laird as part of a campaign to curb military spending.

Among them: "Is this plane really necessary?"

It took nearly five weeks for the reply to arrive, and less than an hour for Proxmire to reject it without opening it.

Howard E. Shulman, administrative assistant to Proxmire, said a military messenger delivered the reply May 12. It was in two envelopes, the inner one stamped "Secret."

When Proxmire saw that, the Pentagon was asked to send a messenger and retrieve the classified material.

Shulman then called Laird's office to say the senator wanted an unclassified version of the response, one that can be used in public.

Proxmire's questions were prompted by a Laird request for $23 million during the next year to "permit the start of a full-scale engineering development" on a new manned bomber.

The Wisconsin senator said the Air Force wants to build 240 of the planes, called the Advanced Manned Strategic Aircraft, at a cost of at least $50 million apiece.

Proxmire said he views the initial outlay as a commitment to go ahead with the whole program.

WATER LINDSAY SOFTENERS

SALES - SERVICE
RENTALS

Rent a Lindsay Automatic Water Softener . . . no tank exchange . . . no fuss . . . no bother. Have unlimited soft water for only 15c per day!

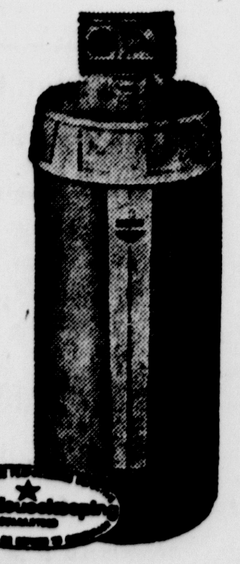

DOUGHERTY'S
Phone 474-2697

Dear Abby: By Abigail Van Buren

Is He Being Rude – Or Is He A TV Nut?

DEAR ABBY: I would like to tell you what in my opinion is about the rudest thing people can do.

It's sitting there with their eyes glued to the television when people come to visit them. They don't even bother to turn their heads toward you to answer a question. Half the time they don't even HEAR you they are so absorbed in the "boob tube."

Please print this for those who are guilty of this unforgivable offense, and sock it to 'em, but good.

IGNORED

DEAR IGNORED: You did not make clear the "circumstances." If people "drop in" uninvited, perhaps the captive "host" is deliberately showing his displeasure. If invited guests must compete with the boob tube, I'd say the host is indeed rude, and guests should make it an early evening.

DEAR ABBY: My husband and I are friends of a married couple who are having their marital problems.

Our problem is that they keep calling us—wanting to talk. We have told them that we do not want to get in the middle of their arguments, but they keep calling anyway. As soon as one hangs up, the other one calls. They call at all hours of the day and night, which takes a lot of nerve. We are sick of it.

It's getting so that we don't really much care if we retain their friendship or not. But how do we get them to quit calling us?

IN THE MIDDLE

DEAR IN: There must be something the matter with the way you've been telling them to quit calling you. Kindness is sometimes mistaken for weakness. So you will have to match them in nerve if you want to get out from the middle.

DEAR ABBY: My husband has an aunt who is filthy rich. She is getting on in years, and time has not melolwed her. She's still brittle and bossy and likes to run everything.

She has lots of very valuable jewelry, mostly antiques she's colected over the years.

She insisted that I read the letter of instructions she gave her lawyer regarding the disposition of her jewelry. I was shocked. She is leaving some pieces to ME on the condition that I in turn leave them to my sons ONLY if they marry within their faith! (Our sons are 5 and 8, and a long way from marriage. Besides, what has the religion of the girls they marry have to do with anything I give to them?)

If she leaves something to me, don't I then have the right to do with it what I please?

AT A LOSS

DEAR AT: If you don't wish to let your aunt direct from her grave the dispositon of her jewelry (and I don't blame you), tell her you can't go along with "conditions," so she had better leave the baubles to someone else.

DEAR ABBY: Our mother passed away 3 months ago. She and dad had been married for 27 years, and were very happy together.

Now, after only 3 months my father gave mother's diamond to another woman, and they are planning to be married soon. The lady is 44, very nice, but she has never been married before and she wants a big formal wedding with bridesmaids, the white gown and veil and so on. She has asked my two sisters and me (we are all between 20 and 26) to be her bridesmaids.

Abby, we want dad to be happy, and we don't want to cause trouble, but something tells me it wouldn't be right to take part in this kind of wedding so soon after mother's death. Can you advise me?

MIDDLE DAUGHTER

DEAR MIDDLE: I agree with you. That "something" that tells you it's not right is common sense.

Nude Photo Hikes Sales

PHILADELPHIA (AP) — The 1969 yearbook of Jefferson Medical School is apt to become a collector's item—there's a centerfold color picture of a nude girl in it.

The auburned-haired girl is wearing a white nurse's cap and a small pearl pendant, but nothing else. She's lying on a blue rug, reading a medical text.

Jan T. Raynak of Greensburg, Pa., the yearbook manager, said the picture was included in only about 300 of the yearbook's 1,200 copies, but it is available for insertion in all of them.

He declined to identify the young woman, in her 20s. He said she is not a nurse and has no connection with Jefferson.

"The reason we decided to put the nude in the yearbook," said Raynak, "was to get it more widely distributed." He added, "We've already sold twice as many yearbooks to students."

Dr. William F. Kellow, dean and college vice president, said the centerfold nude was "only a joke," adding: "I think it's a good yearbook."

Women Voters Pick Officers For Year

CINCINNATI (AP) — Mrs. Thomas Ludlum of Columbus was elected president of the Ohio League of Women Voters Thursday at the organization's 50th annual convention here.

Mrs. Lawrence Muchling of Chesterling was elected first vice president; Mrs. Roger Crafts of Cincinnati, second vice president; Mrs. Donald Stewart of Medina, secretary, and Mrs. Dean Duston of Perrysburg treasurer.

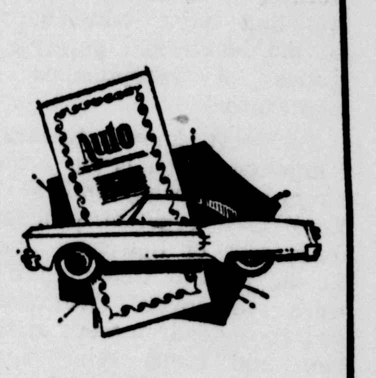

Accidents Can Happen, and If They Happen . . .

Don't suffer a financial loss! Our Auto Insurance affords a protection fit to your need . . . check with us!

See —
Protect Yourself!

Lawrence J. Johnson
Clark E. Zwayer
JOHNSON INSURANCE AGENCY
216 S. Court St.
474-5433

B. F. GOODRICH
99th ANNIVERSARY
TIRE SALE
NOW IN PROGRESS!
½ Price on 2nd Tire
When You Buy One For Regular Trade-In Price
SILVERTOWN HT 770
All Sizes — Blackwall & Whitewall — On Sale
2nd Tire As Low As $14.22
Easy Budget Terms Limited Time Offer
B. F. GOODRICH
115 Watt St. — 474-7559

NEIGHBOR TO NEIGHBOR — Attending a tea where Governor and Mrs. James Rhodes, and Senator and Mrs. William Saxbe honored some 1500 volunteers from 63 Ohio counties last Monday at the Governor's Mansion are pictured from the left, Senator Saxbe, Miss Patricia Bowers, Mrs. Kenneth R. Hannan, Pickaway County chairman, and Governor Rhodes. Neighbor-to-Neighbor is a door-to-door fund raising campaign that is conducted under the auspices of the Ohio Republican Finance committee, which is the official fund raising arm of the Republican Party in Ohio.

Pickaway Social Club Tours Kingwood Center

The May meeting of the Pickaway Social Club was held Thursday, May 22 in the form of a bus trip to Mansfield, Ohio, to tour the gardens and mansion at Kingwood Center. Point of departure was the parking lot at the rear of Trinity Lutheran church at 10 a.m.

Kingwood Center was the private estate of industrial millionaire Charles Kelly King who died on May 30, 1952, at the age of 84. Since he had no children and his wife had preceded him in death, his wish was to leave his 47 acre estate for the enjoyment of others. So he willed it to the city of Mansfield, also providing an endowment for the expenses of operation so that it would be free to the public to enjoy. His former secretary and an assistant have living quarters in the house and perform the duties of receptionists and managers.

The best known feature of Kingwood Center is the gardens. From early spring until late fall there is a constant procession of masses of flowering plants. At the present time, the tulips were still lovely, the azaleas and rhododendron were at their best and many other spring flowers were in bloom. A nature trail through a wooded area and a formal garden with a focal point of a fountain, provide striking contrasts in horticultural planning. An extensive collection of the best ornamental trees, shrubs evergreens and vines may be found on the grounds also, each one labeled for identity. A large greenhouse contains thousands of unusual and interesting plants.

Kingwood Hall, the 27 room mansion of French provincial and Norman architectural style, is also open to the public. It is furnished in the original furniture, much of it imported from France. A lending, reference and research library is also maintained in the house. Books are available on gardening, horticulture, landscaping, flower arranging, bird lore, nature study and related subjects. A large meeting room is also available and an exhibit hall is used throughout the year for flower shows, stamp and coin show, gem and minerals, etc.

A small lake provides a home for a flock of mallard ducks and several other species of native ducks. Some species of both waterfowl and game birds are propogated each year and 75 different species of native bird have been identified on the grounds of Kingwood Center. Two peacocks claimed much attention of the Circleville group, almost causing one of the two men in the busload to be left behind.

Those making the trip were Joan Boyer, Bertha Brown, Merle Collins, Ellen DeLong, Nora DeLong, Mary Denman, Mary Duvall, Olive Eitel, Rose Mary Fields, Mrs. Virgil Francis, Mrs. Orville Gifford, Stella Griner, Inez Hageley, Adella Huffman, Dr. and Mrs. Walter Heine, Mrs. Ed Helwagen, Mary Howard, Pauline Jones, Ethel Lane, Twyla Lorentz, Mr. and Mrs. John Miranda, Evelyn Montelius, Eleanor Morrison, Nora Noise, Nellie Oldaker, Agnes Ragland, Mrs. Marvin Rittinger, Mary Short, Mary Shortridge, Vera Veail, Roberta Valentine, Ruby Wallon, Ruth Wells, Martha Yinger. Present were 17 members of the club and the others were guests.

The next meeting of the Pickaway Social Club will be at 10 a.m. Thursday, June 26 at St. Joseph's Roman Catholic church.

Birthday Honored With Party

Doyle Cupp was honored with a surprise birthday party Monday evening by his wife Frances and his daughter Mrs. Phyllis Walters in her home at 132 W. Union St.

A buffet supper and the traditional birthday cake and ice cream were served to Clarice Alderman, Helen Garrett, Carolyn Shirey and sons, David, Doug and Doyne; Doris Sparks, Carol Sparks, Eleanor Wilkes and sons, Mike and Scott; Marjore Ann Hall, Milt Ward, Sam Cupp, Adrian Merriman, Carl Manson, David, Mike and Michelle Manson: Mr. and Mrs. Paul Walters, Arlene, Paula and Tom Walters, the honored guest, his wife and their son Mark Davey.

La Sertoma To Sponsor Camp Program

Circleville La Sertoma Club met Wednesday in the home of Mrs. H. H. Shuttleworth, 122 W. Franklin St.

Mrs. Gary George, president, presided over the business session and Mrs. David Sealock gave the invocation.

The club voted to sponsor five children to attend the YMCA camp for two weeks this summer.

Announcement was made that the joint Sertoma - La Sertoma installation of new officers will be held June 21 at the L-K Restaurant

The program consisted of group participation in exercises conducted by Mrs. Joan Baughman.

Refreshments were served to Mrs. Harley Wells, Mrs. Bob Reed, Mrs. Larry Lewis, Mrs. Larry Mets, Mrs. David Sealock, Mrs. H. H. Shuttleworth, Mrs. Bob Scranton, Mrs. Bruce Stevenson, Mrs. Gary George and Mrs. Bill Davie.

WHY, GRANDMA!—Margary Ethel Rhodes, Las Vegas, Nev., is one of the seven finalists from a field of more than 5,000 candidates in America's first nationwide search for "Glamour Grandmother of the Year," to be judged in Chicago.

Child League Holds Annual Dutch Luncheon

Child Conservation League held its Annual Dutch Luncheon recently at Wardell's Party Home. Retiring president Mrs. Kenneth Hannan welcomed the guests and members. She reviewed the club's activities and asked for year end reports from officers and committees.

Mrs. Fritz Jacobs explained the results of the Pre-Natal Clinic and outlined plans for the summer schedule. Mrs. James Stallings, retiring treasurer, gave a final statement of the club's financial status. Mrs. John W. Eshelman Jr., reviewed the puppet show results. Mrs. Hannan turned the meeting over to the new president Mrs Frank Moore, who announced the committees for the 1969-70 year.

New officers are president, Mrs. Moore; vice-president, Mrs. Fritz Jacobs; treasurer, Mrs. John W. Eshelman Jr, and secretary, Mrs. John A. Stevenson.

Charter members, guests for the meeting were Mrs. Ted Huston, Mrs. Robert D. Musser, Mrs. Bishop Given, Mrs. Robert L. Phillips, and Mrs J. W. Eshelman.

Shower Fetes Bride-Elect Marty Conrad

Miss Marty Conrad, bride-elect of Roger Eitel, was the honored guest of a personal shower given by Mrs. Linda Reeser and Mrs. Dee Stewart.

In keeping with Miss Conrad's selected color scheme, yellow and green streamers along with wedding bells and a large bride doll were used for decorations.

Miss Conrad presented the attending bridal party, vocalists and hostesses with gifts. They were Darlene Richard, Miriam Purcell, Diane Reed, Karen Huffman, Barb McCain, Pam Leist, Nancy Happeney and Lori Stewart.

Games were played with prizes won by Barb McCain and Karen Huffman.

Personals

Wesley Nibert, E. Franklin St.; Elizabeth Taffe, Ruth Ave.; Mr. and Mrs. George Windom, South Charleston and Mrs. Bonnie Pickens, Jamestown, drove to West Virginia on Wednesday to visit family and friends.

Meadowview Addition
Ranch, Tri-Levels & Bi-Level Homes
Limited Number of Lots Available
excellence by National
Fairfield Homes Inc.
603 W. Wheeling St.
Lancaster, O.—653-3583
After 5:00 P.M. Call
Kenneth Smith — 653-2938
Mike A. Daugherty — 653-4401
Wilbur Turner — 654-0466
Virginia Arder — 653-1156
Conventional, FHA, VA Loans Available to Qualified Buyers

Robert Phillips DDS Addresses Nurses Assn.

The May meeting of the Pickaway County Registered Nurses Assn. was held at the home of Mrs. Dick Robinson, 103 Reber Ave. There were 21 members and one guest, Mrs. Robert McCrady, present.

The business meeting was conducted by Mrs. Stanley Jones, president. The annual reports of the standing committees were submitted.

The annual guest night will be a picnic on June 17 at 6:30 p.m. at the home of Mrs. Jack Good, Route 1. Each member is to bring two covered dishes and table service. Husbands will be honored guests.

The next Bloodmobile will be held on June 26. Volunteers will be needed.

Mrs. Byron Gulick, chairman of the nominating committee submitted the following slate of officers for the 1969-1970 year:

Mrs. Charles Wellman, president; Mrs. Paul Berrigan, vice president; Mrs. Fred Ahrens, corresponding secretary; Mrs. Arthur Bowman, recording secretary; Mrs. Virgil Anderson, treasurer and Mrs. Dick Robinson, member at large.

Unanimous vote was cast in favor of the slate presented. Serving on the nominating committee with Mrs. Gulick were Mrs. Christian Schwartz and Mrs. Robert Smith.

Ten members of the organization will be attending an Emergency Disaster Workshop at the Southern Hotel on May 23. It is being sponsored by the Ohio State Nursing Assn.

Mrs. Charles Walters, program chairman, introduced Dr. Robert Phillips, a local dentist, as guest speaker for the evening.

Dr. Phillips selected for his talk "Dentistry in Children" emphasizing the importance of prevention rather than treatment. The concern is centered on four main areas: function, speech, esthetics and guiding mixed dentition into place.

He reviewed the formation and growth of teeth followed by a detailed discussion of the methods of correcting or maintaining spacing problems. Dr. Phillips illustrated his talk with appropriate slides.

Refreshments were served by the hostess assisted by Mrs. Paul Berrigan, Mrs. Darrell Hatfield and Mrs. Fred Ahrens.

Workshop Attended By Area Nurses

An all day workshop on emergency preparedness in a disaster was held Friday in Columbus by the Ohio State Nursing Assn.

Attending from this area were Mrs. Stanley Jones, Mrs. Byron Gulick, Mrs. James Fosnaugh, Mrs. Ted Foster, Mrs. Charles Kirkpatrick, Mrs. Charles Boldoser and Mrs. John Sanders.

Guild 30 Commences New Project

Plans for a new project were made during the recent meeting of Berger Hospital Guild 30 in the home of Mrs. Hoyt Timmons, Route 1.

During a brief business session dues were collected and Mrs. James Arnold reported on the latest General Guild meeting.

The remainder of the evening was spent in playing cards with prizes awarded to Mrs. Harry Wright, Mrs. Frank Gifford and Mrs Fred Dudleson. The chance gift was won by Mrs. Lawrence McKenzie.

Calendar

MONDAY

Pickaway County Women's Republican Club 12 noon at Shelter House in Ashville Park.

Berger Hospital Guild 41, 8 p.m. in home of Mrs. Ralph Hannahs, 115 Parkview Ave.

TUESDAY

Circleville Chapter 90 OES 8 p.m. in Masonic Temple, preceded by dinner at 6 p.m. in Good Shepherd United Methodist Church.

New OU Library Dedicated Friday

ATHENS, Ohio (AP) — Ohio University's new $5.3 million Vernon Roger Alden Library, named after the school's retiring president was dedicated Friday.

The ceremony was part of a day of activities in honor of Alden, who retires June 31 to enter private business

"LOOKED OVER JORDAN" AND THAT'S ALL—Two Arab women with belongings sit disconsolately on the Allenby Bridge after being rebuffed in their attempt to cross from Israel to Jordan. (Cablephoto)

Just A Reminder!

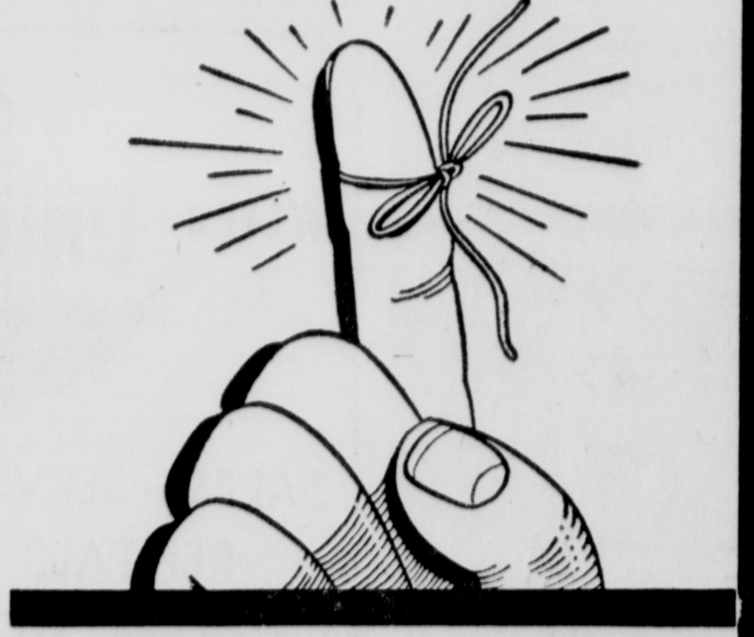

If you have an insurance policy coming up for renewal, be sure to check our rate with that which you are now paying.
Perhaps we can save you some money.
Call 474-2153
LEWIS E. COOK & SON
328 E. Main St. — Circleville, Ohio 43113

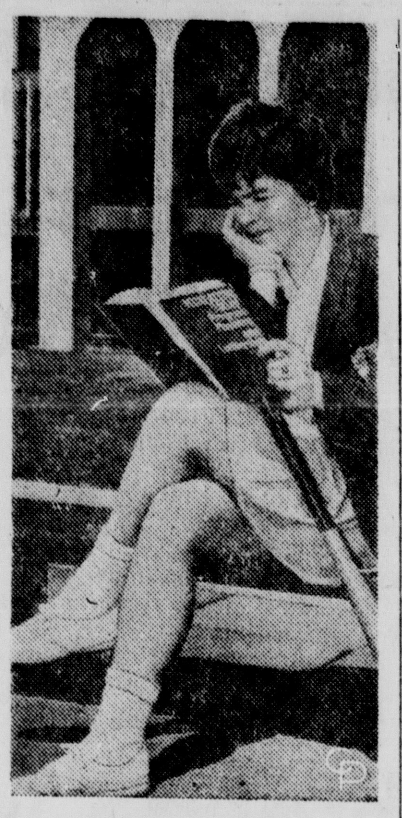

LITTLE LEAGUE COACH—Pat McCoy, 28, a Northwestern University co-ed from Lowell, Mass., is a Little League coach in her spare time—and has been for five years.

'Zip To Zap' Cost Set At $23,124

BISMARCK, N.D. (AP) — College-age youths were responsible for some $5,000 damage in the "zip to Zap" beer bust two weeks ago, but it cost the North Dakota National Guard $23,124 to clear the revelers out of town.

The tab for the Guard's costs was sent to the State Emergency Commission by Maj. Gen. L. A. Melhouse, who said it included pay for over 500 Guardsmen plus incidental costs such as transportation.

Some 2,000 to 3,000 youths invaded the town of 300 the evening of May 9. The Guard moved into Zap to break up the beer bust after destruction and fights broke out.

Rhodes Doing Well Following Surgery

COLUMBUS, Ohio (AP)—Gov. James A. Rhodes was reported in excellent condition at University Hospital following surgery Friday to remove a benign growth from his vocal chords.

Doctors removed what is called a "singer's nodule." They said the malady is frequenty found in persons who must speak a great deal. Rhodes is expected to be released from the hospital early next week.

'Extravaganzas' Of Fruit Pay Vitamin Dividends

By ALICE DENHOFF

Here's a fanfare to fruit: oranges with their exuberant glow; the matchless taste of rosy strawberries and the tangy, delicious pineapple. All represent a wealth of deliciously good eating with vitamins as dividends.

The first fruitsome delight is:

ORANGE REFRIGERATOR CAKE

4 cups fresh orange juice
1¼ cups sugar
3 envelopes unflavored gelatin
1-3 cup fresh lemon juice
⅛ teaspoon salt
1 cup each, heavy cream and orange sections
Ladyfingers (approximately 15)

Heat 1 cup orange juice and sugar. Stir until sugar is dissolved. Soften gelatin in another 1 cup orange juice; stir in hot juice. Combine with remaining 2 cups orange juice, lemon juice and salt. Chill until slightly thickened.

Whip cream until stiff; fold into gelatin mixture with orange sections. Meanwhile line bottom and sides of 8" springform pan with split ladyfingers. Fill with orange mixture. Chill until firm (about 4 hours).

Just before serving, remove sides of pan and place cake on serving plate. Garnish as desired.

STRAWBERRY PINEAPPLE SALAD

4 fresh pineapple rings
Crisp lettuce leaves
1 pound cottage cheese
1 pint fresh strawberries, washed and halved
Lemon French Dressing (Recipe follows)

To make the pineapple rings, slice a pineapple crosswise. Cut away skin and remove eyes. Cut out center core.

Place pineapple rings on a bed of lettuce on 4 individual salad plates. Pile cottage cheese in center. Surround with strawberries. Serve with Lemon French Dressing.

Makes 4 servings.

LEMON FRESH DRESSING

½ cup each, salad oil and lemon juice
2 tablespoons sugar
1 teaspoon paprika
¾ teaspoon salt

Shake all ingredients in a jar with a tight-fitting cover. Dressing should be refrigerated at least one hour to blend flavor. Makes about 1 cup.

STRAWBERRY SAUCE

1 tablespoon cornstarch
½ cup sugar
1-6 teaspoon salt
1 cup boiling water
2 tablespoons fresh lime juice
1 tablespoon lemon juice
½ grated lime rind and grated lemon rind
1 pint strawberries
Vanilla ice cream

Combine first 3 ingredients in small sauce pan; mix in boiling water. Cook over medium heat, stirring constantly until mixture reaches boiling point. Stir in juices and rinds; simmer 1 minute longer. Cool thoroughly. Wash and hull berries; stir into cooled mixture.

Serve over ice cream.

Beatle Lennon Withdraws Visa

WASHINGTON (AP) — Beatle John Lennon has withdrawn his visa application to come to the United States on business, U.S. officials say.

The move relieves authorities of deciding whether Lennon, once convicted for possessing narcotics, should be admitted. Such a conviction normally would be grounds for denying a visa.

Lennon's application was still "under consideration" when word reached the State Department that he had withdrawn the application.

USE THE CLASSIFIEDS

Get professional insurance counseling!
We'll provide you with sound, adequate protection at very attractively low rates.
CALL ON OUR CONTINUING, PERSONAL INSURANCE SERVICE!
☐AUTO ☐HOME ☐BUSINESS
HUMMEL & PLUM, INC.
INSURANCE
116 W. Franklin St.

MONDAY – TUESDAY SPECIALS
Smoked
PORK CHOPS Center Rib .... lb. 89c
Leg or Breast Quarter
FRYERS lb. 39c
Super Right
CANNED HAMS 4-lb. can $3.69
A & P SUPERMARKET
Island Road

Tops Cleaners
for those who care
Perk Up Your Wardrobe
SPECIAL
Next Week
Men's or Ladies'
SLACKS
59c
Special Good
Mon. thru Sat.
May 31st
Open Monday thru Saturday til 9:00 P.M.
Lancaster Pike — Next to Buckeye Mart

NEIGHBOR TO NEIGHBOR — Attending a tea where Governor and Mrs. James Rhodes, and Senator and Mrs. William Saxbe honored some 1500 volunteers from 63 Ohio counties last Monday at the Governor's Mansion are pictured from the left, Senator Saxbe, Miss Patricia Bowers, Mrs. Kenneth R. Hannan, Pickaway County chairman, and Governor Rhodes. Neighbor-to-Neighbor is a door-to-door fund raising campaign that is conducted under the auspices of the Ohio Republican Finance committee, which is the official fund raising arm of the Republican Party in Ohio.

Pickaway Social Club Tours Kingwood Center

The May meeting of the Pickaway Social Club was held Thursday, May 22 in the form of a bus trip to Mansfield, Ohio, to tour the gardens and mansion at Kingwood Center. Point of departure was the parking lot at the rear of Trinity Lutheran church at 10 a.m.

Kingwood Center was the private estate of industrial millionaire Charles Kelly King who died on May 30, 1952, at the age of 84. Since he had no children and his wife had preceded him in death, his wish was to leave his 47 acre estate for the enjoyment of others. So he willed it to the city of Mansfield, also providing an endowment for the expenses of operation so that it would be free to the public to enjoy. His former secretary and an assistant have living quarters in the house and perform the duties of receptionists and managers.

The best known feature of Kingwood Center is the gardens. From early spring until late fall there is a constant procession of masses of flowering plants. At the present time, the tulips were still lovely, the azaleas and rhododendron were at their best and many other spring flowers were in bloom. A nature trail through a wooded area and a formal garden with a focal point of a fountain, provide striking contrasts in horticultural planning. An extensive collection of the best ornamental trees, shrubs evergreens and vines may be found on the grounds also, each one labeled for identity. A large greenhouse contains thousands of unusual and interesting plants.

Kingwood Hall, the 27 room mansion of French provincial and Norman architectural style, is also open to the public. It is furnished in the original furniture, much of it imported from France. A lending, reference and research library is also maintained in the house. Books are available on gardening, horticulture, landscaping, flower arranging, bird lore, nature study and related subjects. A large meeting room is also available and an exhibit hall is used throughout the year for flower shows, stamp and coin show, gem and minerals, etc.

A small lake provides a home for a flock of mallard ducks and several other species of native ducks. Some species of both waterfowl and game birds are propogated each year and 75 different species of native bird have been identified on the grounds of Kingwood Center. Two peacocks claimed much attention of the Circleville group, almost causing one of the two men in the busload to be left behind.

Those making the trip were Joan Boyer, Bertha Brown, Merle Collins, Ellen DeLong, Nora DeLong, Mary Denman, Mary Duvall, Olive Eitel, Rose Mary Fields, Mrs. Virgil Francis, Mrs. Orville Gifford, Stella Griner, Inez Hageley, Adella Huffman, Dr. and Mrs. Walter Heine, Mrs. Ed Helwagen, Mary Howard, Pauline Jones, Ethel Lane, Twyla Lorentz, Mr. and Mrs. John Miranda, Evelyn Montelius, Eleanor Morrison, Nora Noise, Nellie Oldaker, Agnes Ragland, Mrs. Marvin Rittinger, Mary Short, Mary Shortridge, Vera Veail, Roberta Valentine, Ruby Wallon, Ruth Wells, Martha Yinger. Present were 17 members of the club and the others were guests.

The next meeting of the Pickaway Social Club will be at 10 a.m. Thursday, June 26 at St. Joseph's Roman Catholic church.

Birthday Honored With Party

Doyle Cupp was honored with a surprise birthday party Monday evening by his wife Frances and his daughter Mrs. Phyllis Walters in her home at 132 W. Union St.

A buffet supper and the traditional birthday cake and ice cream were served to Clarice Alderman, Helen Garrett, Carolyn Shirey and sons, David, Doug and Doyne; Doris Sparks, Carol Sparks, Eleanor Wilkes and sons, Mike and Scott; Marjore Ann Hall, Milt Ward, Sam Cupp, Adrian Merriman, Carl Manson, David, Mike and Michelle Manson: Mr. and Mrs. Paul Walters, Arlene, Paula and Tom Walters, the honored guest, his wife and their son Mark Davey.

La Sertoma To Sponsor Camp Program

Circleville La Sertoma Club met Wednesday in the home of Mrs. H. H. Shuttleworth, 122 W. Franklin St.

Mrs. Gary George, president, presided over the business session and Mrs. David Sealock gave the invocation.

The club voted to sponsor five children to attend the YMCA camp for two weeks this summer.

Announcement was made that the joint Sertoma - La Sertoma installation of new officers will be held June 21 at the L-K Restaurant

The program consisted of group participation in exercises conducted by Mrs. Joan Baughman.

Refreshments were served to Mrs. Harley Wells, Mrs. Bob Reed, Mrs. Larry Lewis, Mrs. Larry Mets, Mrs. David Sealock, Mrs. H. H. Shuttleworth, Mrs. Bob Scranton, Mrs. Bruce Stevenson, Mrs. Gary George and Mrs. Bill Davie.

WHY, GRANDMA!—Margary Ethel Rhodes, Las Vegas, Nev., is one of the seven finalists from a field of more than 5,000 candidates in America's first nationwide search for "Glamour Grandmother of the Year," to be judged in Chicago.

Child League Holds Annual Dutch Luncheon

Child Conservation League held its Annual Dutch Luncheon recently at Wardell's Party Home. Retiring president Mrs. Kenneth Hannan welcomed the guests and members. She reviewed the club's activities and asked for year end reports from officers and committees.

Mrs. Fritz Jacobs explained the results of the Pre-Natal Clinic and outlined plans for the summer schedule. Mrs. James Stallings, retiring treasurer, gave a final statement of the club's financial status. Mrs. John W. Eshelman Jr., reviewed the puppet show results. Mrs. Hannan turned the meeting over to the new president Mrs Frank Moore, who announced the committees for the 1969-70 year.

New officers are president, Mrs. Moore; vice-president, Mrs. Fritz Jacobs; treasurer, Mrs. John W. Eshelman Jr, and secretary, Mrs. John A. Stevenson.

Charter members, guests for the meeting were Mrs. Ted Huston, Mrs. Robert D. Musser, Mrs. Bishop Given, Mrs. Robert L. Phillips, and Mrs J. W. Eshelman.

Shower Fetes Bride-Elect Marty Conrad

Miss Marty Conrad, bride-elect of Roger Eitel, was the honored guest of a personal shower given by Mrs. Linda Reeser and Mrs. Dee Stewart.

In keeping with Miss Conrad's selected color scheme, yellow and green streamers along with wedding bells and a large bride doll were used for decorations.

Miss Conrad presented the attending bridal party, vocalists and hostesses with gifts. They were Darlene Richard, Miriam Purcell, Diane Reed, Karen Huffman, Barb McCain, Pam Leist, Nancy Happeney and Lori Stewart.

Games were played with prizes won by Barb McCain and Karen Huffman.

Personals

Wesley Nibert, E. Franklin St.; Elizabeth Taffe, Ruth Ave.; Mr. and Mrs. George Windom, South Charleston and Mrs. Bonnie Pickens, Jamestown, drove to West Virginia on Wednesday to visit family and friends.

Meadowview Addition
Ranch, Tri-Levels & Bi-Level Homes
Limited Number of Lots Available
excellence by National
Fairfield Homes Inc.
603 W. Wheeling St.
Lancaster, O.—653-3583
After 5:00 P.M. Call
Kenneth Smith — 653-2938
Mike A. Daugherty — 653-4401
Wilbur Turner — 654-0466
Virginia Arder — 653-1156
Conventional, FHA, VA Loans Available to Qualified Buyers

Robert Phillips DDS Addresses Nurses Assn.

The May meeting of the Pickaway County Registered Nurses Assn. was held at the home of Mrs. Dick Robinson, 103 Reber Ave. There were 21 members and one guest, Mrs. Robert McCrady, present.

The business meeting was conducted by Mrs. Stanley Jones, president. The annual reports of the standing committees were submitted.

The annual guest night will be a picnic on June 17 at 6:30 p.m. at the home of Mrs. Jack Good, Route 1. Each member is to bring two covered dishes and table service. Husbands will be honored guests.

The next Bloodmobile will be held on June 26. Volunteers will be needed.

Mrs. Byron Gulick, chairman of the nominating committee submitted the following slate of officers for the 1969-1970 year:

Mrs. Charles Wellman, president; Mrs. Paul Berrigan, vice president; Mrs. Fred Ahrens, corresponding secretary; Mrs. Arthur Bowman, recording secretary; Mrs. Virgil Anderson, treasurer and Mrs. Dick Robinson, member at large.

Unanimous vote was cast in favor of the slate presented. Serving on the nominating committee with Mrs. Gulick were Mrs. Christian Schwartz and Mrs. Robert Smith.

Ten members of the organization will be attending an Emergency Disaster Workshop at the Southern Hotel on May 23. It is being sponsored by the Ohio State Nursing Assn.

Mrs. Charles Walters, program chairman, introduced Dr. Robert Phillips, a local dentist, as guest speaker for the evening.

Dr. Phillips selected for his talk "Dentistry in Children" emphasizing the importance of prevention rather than treatment. The concern is centered on four main areas: function, speech, esthetics and guiding mixed dentition into place.

He reviewed the formation and growth of teeth followed by a detailed discussion of the methods of correcting or maintaining spacing problems. Dr. Phillips illustrated his talk with appropriate slides.

Refreshments were served by the hostess assisted by Mrs. Paul Berrigan, Mrs. Darrell Hatfield and Mrs. Fred Ahrens.

Workshop Attended By Area Nurses

An all day workshop on emergency preparedness in a disaster was held Friday in Columbus by the Ohio State Nursing Assn.

Attending from this area were Mrs. Stanley Jones, Mrs. Byron Gulick, Mrs. James Fosnaugh, Mrs. Ted Foster, Mrs. Charles Kirkpatrick, Mrs. Charles Boldoser and Mrs. John Sanders.

Calendar

MONDAY

Pickaway County Women's Republican Club 12 noon at Shelter House in Ashville Park.

Berger Hospital Guild 41, 8 p.m. in home of Mrs. Ralph Hannahs, 115 Parkview Ave.

TUESDAY

Circleville Chapter 90 OES 8 p.m. in Masonic Temple, preceded by dinner at 6 p.m. in Good Shepherd United Methodist Church.

Guild 30 Commences New Project

Plans for a new project were made during the recent meeting of Berger Hospital Guild 30 in the home of Mrs. Hoyt Timmons, Route 1.

During a brief business session dues were collected and Mrs. James Arnold reported on the latest General Guild meeting.

The remainder of the evening was spent in playing cards with prizes awarded to Mrs. Harry Wright, Mrs. Frank Gifford and Mrs Fred Dudleson. The chance gift was won by Mrs. Lawrence McKenzie.

New OU Library Dedicated Friday

ATHENS, Ohio (AP) — Ohio University's new $5.3 million Vernon Roger Alden Library, named after the school's retiring president was dedicated Friday.

The ceremony was part of a day of activities in honor of Alden, who retires June 31 to enter private business

"LOOKED OVER JORDAN" AND THAT'S ALL—Two Arab women with belongings sit disconsolately on the Allenby Bridge after being rebuffed in their attempt to cross from Israel to Jordan. (Cablephoto)

Just A Reminder!

If you have an insurance policy coming up for renewal, be sure to check our rate with that which you are now paying.
Perhaps we can save you some money.
Call 474-2153
LEWIS E. COOK & SON
328 E. Main St. — Circleville, Ohio 43113

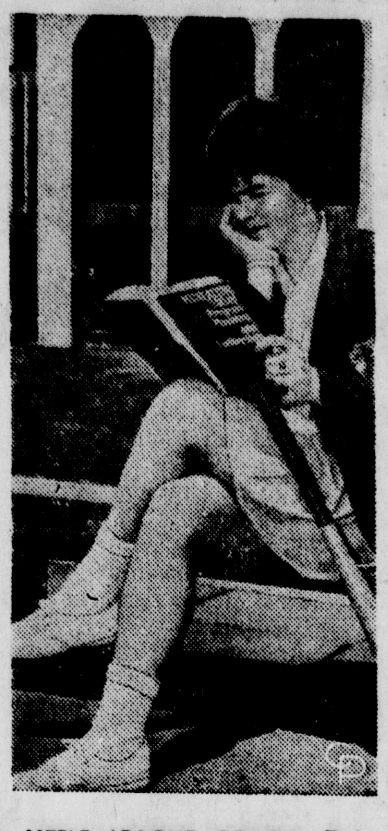

LITTLE LEAGUE COACH—Pat McCoy, 28, a Northwestern University co-ed from Lowell, Mass., is a Little League coach in her spare time—and has been for five years.

'Zip To Zap' Cost Set At $23,124

BISMARCK, N.D. (AP) — College-age youths were responsible for some $5,000 damage in the "zip to Zap" beer bust two weeks ago, but it cost the North Dakota National Guard $23,124 to clear the revelers out of town.

The tab for the Guard's costs was sent to the State Emergency Commission by Maj. Gen. L. A. Melhouse, who said it included pay for over 500 Guardsmen plus incidental costs such as transportation.

Some 2,000 to 3,000 youths invaded the town of 300 the evening of May 9. The Guard moved into Zap to break up the beer bust after destruction and fights broke out.

Rhodes Doing Well Following Surgery

COLUMBUS, Ohio (AP)—Gov. James A. Rhodes was reported in excellent condition at University Hospital following surgery Friday to remove a benign growth from his vocal chords.

Doctors removed what is called a "singer's nodule." They said the malady is frequenty found in persons who must speak a great deal. Rhodes is expected to be released from the hospital early next week.

'Extravaganzas' Of Fruit Pay Vitamin Dividends

By ALICE DENHOFF

Here's a fanfare to fruit: oranges with their exuberant glow; the matchless taste of rosy strawberries and the tangy, delicious pineapple. All represent a wealth of deliciously good eating with vitamins as dividends.

The first fruitsome delight is:

ORANGE REFRIGERATOR CAKE

4 cups fresh orange juice
1¼ cups sugar
3 envelopes unflavored gelatin
1-3 cup fresh lemon juice
⅛ teaspoon salt
1 cup each, heavy cream and orange sections
Ladyfingers (approximately 15)

Heat 1 cup orange juice and sugar. Stir until sugar is dissolved. Soften gelatin in another 1 cup orange juice; stir in hot juice. Combine with remaining 2 cups orange juice, lemon juice and salt. Chill until slightly thickened.

Whip cream until stiff; fold into gelatin mixture with orange sections. Meanwhile line bottom and sides of 8" springform pan with split ladyfingers. Fill with orange mixture. Chill until firm (about 4 hours).

Just before serving, remove sides of pan and place cake on serving plate. Garnish as desired.

STRAWBERRY PINEAPPLE SALAD

4 fresh pineapple rings
Crisp lettuce leaves
1 pound cottage cheese
1 pint fresh strawberries, washed and halved
Lemon French Dressing (Recipe follows)

To make the pineapple rings, slice a pineapple crosswise. Cut away skin and remove eyes. Cut out center core.

Place pineapple rings on a bed of lettuce on 4 individual salad plates. Pile cottage cheese in center. Surround with strawberries. Serve with Lemon French Dressing.

Makes 4 servings.

LEMON FRESH DRESSING

½ cup each, salad oil and lemon juice
2 tablespoons sugar
1 teaspoon paprika
¾ teaspoon salt

Shake all ingredients in a jar with a tight-fitting cover. Dressing should be refrigerated at least one hour to blend flavor. Makes about 1 cup.

STRAWBERRY SAUCE

1 tablespoon cornstarch
½ cup sugar
1-6 teaspoon salt
1 cup boiling water
2 tablespoons fresh lime juice
1 tablespoon lemon juice
½ grated lime rind and grated lemon rind
1 pint strawberries
Vanilla ice cream

Combine first 3 ingredients in small sauce pan; mix in boiling water. Cook over medium heat, stirring constantly until mixture reaches boiling point. Stir in juices and rinds; simmer 1 minute longer. Cool thoroughly. Wash and hull berries; stir into cooled mixture.

Serve over ice cream.

Beatle Lennon Withdraws Visa

WASHINGTON (AP) — Beatle John Lennon has withdrawn his visa application to come to the United States on business, U.S. officials say.

The move relieves authorities of deciding whether Lennon, once convicted for possessing narcotics, should be admitted. Such a conviction normally would be grounds for denying a visa.

Lennon's application was still "under consideration" when word reached the State Department that he had withdrawn the application.

USE THE CLASSIFIEDS

Get professional insurance counseling!
We'll provide you with sound, adequate protection at very attractively low rates.
CALL ON OUR CONTINUING, PERSONAL INSURANCE SERVICE!
☐AUTO ☐HOME ☐BUSINESS
HUMMEL & PLUM, INC.
INSURANCE
116 W. Franklin St.

MONDAY – TUESDAY SPECIALS
Smoked
PORK CHOPS Center Rib .... lb. 89c
Leg or Breast Quarter
FRYERS .... lb. 39c
Super Right
CANNED HAMS .... 4-lb. can $3.69
A & P SUPERMARKET
Island Road

Tops Cleaners
for those who care
Perk Up Your Wardrobe
SPECIAL
Next Week
Men's or Ladies'
SLACKS
59c
Special Good
Mon. thru Sat.
May 31st

Open Monday thru Saturday til 9:00 P.M.
Lancaster Pike — Next to Buckeye Mart

Tommy Helms Leads Cincy Win Over Montreal, 4-3

CINCINNATI (AP) — Second baseman Tommy Helms displayed new — or rather, old — form Friday night as Cincinnati overcame Montreal 4-3 and pushed the Expos to their eighth straight loss.

With the bases loaded in the eighth inning Helms cracked a two-RBI single and pulled the Reds from a 3-2 deficit.

Montreal reliefer Dan McGinn, 2-2 gave up singles to Alex Johnson and Tony Perez, then allowed Johnny Bench a walk after a Manny Mota error to set the stage for Helms.

He has ben bothered by two sore fingers on his glove hand which he jammed in pre-season basketball "condition" play with Pete Rose and other Reds.

Most observers felt he looked like the second baseman who won All-Star honors last season. He got three hits for four at-bats.

Montreal pitcher Jerry Robertson, making his first start in the majors, held the Reds to four hits and was riding the top of a 3-1 lead at the end of six innings when the bottom fell out.

Cincinnati got two hits in the seventh, Chico Ruiz sacrificing to bring a runner in. Robertson got Pete Rose to fly out for the second out, but left after he was charged with a balk.

Clay Carroll, the last of three Reds' pitchers, pitched the last two innings for his fourth victory in seven decisions. Cincinnati gave up only four hits — but they were strategically placed by Montreal.

Mack Jones homered for the Expos in the second inning and Montreal got two more in the fourth on Coco Laboy's double and Johnny Bench's passed ball.

Bench homered for Cincinnati in the second Helms singled in the seventh took third on Fred Whitfield's single and scored on Ruiz' sacrifice fly.

Cincinnati starter Jim Maloney went only four innings, allowing three hits. Since pitching his no-hitter on April 30 against Houston, he has been able to go only 14 innings in four start. A pulled groin muscle and a tightening shouder — a chronic complaint — have bothered him.

Adios Waverly Wins Big Race

WESTBURY, N.Y. (AP) — "I knew I would win if I could get out at the three-quarter pole."

That was the comment of Herve Filion, the Canadian-born driver, after he had scored a major harness racing victory with Adios Waverly, a $63.40 longshot, in the $93,123 Realization Pace at Roosevelt Raceway Friday night.

Adios Waverly, owned by Robert and Harry Vallery of Waverly, Ohio, got out when Fulla Napoleon went a bit wide. Filion quickly urged his pacer around the leader, Tropic Song, and drew out in the stretch for a decisive 2 3-4-length victory.

It was a big night all around for Adios Waverly, Filion and Waverly, Ohio, folks.

It was the biggest purse Filion, the national heat driving champion of 1968, has ever won and also the first victory he has chalked up at Roosevelt Raceway. He had driven Santa s Fury, the betting favorite, in the $182,000 Messenger Stakes two weeks ago but finished next to last.

First-place money of $46 561 virtually doubled the previous $48,615 career earnings of Adios Waverly.

Tigers Beat California, 6-3

By HAL BOCK
Associated Press Sports Writer

Mickey Lolich didn't know what all the excitement was about but Bill Rigney had a pretty good idea.

Lolich set a Detroit strikeout record Friday night, fanning 16 California batters in the Tigers' 6-3 victory. The stocky lefthander had no idea what the excitement in the stands was about when he made Dick Stuart his 16th victim in the ninth inning. Then Bubba Morton fouled to Bill Freehan for the final out and Lolich decided to find out what was happening.

"When Freehan caught the ball," Lolich said later, "I walked up to him and said, 'Do you know what's going on?' He said no, and then when I got to the dugout somebody told me I set a new strikeout record."

Rigney manager of the Angels, also was in the dark over the fans' excitement "I knew one thing," said Rigney. "More of my batters kept walking back to the dugout instead of going the other way."

Elsewhere in the American League Friday night, Boston trimmed Chicago 4-2 Cleveland rapped Seattle 7-1, Baltimore edged Oakland 4-3, Kansas City took Washington 4-3 and New York dropped Minnesota 3-1.

Despite all the strikeouts, Lolich would have come away empty-handed had it not been for Mickey Stanley. The Angels had built a 3-0 lead but Andy Messersmith issued consecutive walks to Tom Matchick, Freehan and Lolich in the fourth inning.

There was no place left to put Mickey Stanley and when Messersmith grooved one, Stanley hit it off the upper right field facade for a grand slam homer.

After that, it was Lolich's show. He allowed just four hits and ran his record to 6-1. The old Tiger strikeout record was 15 set by Paul Foytack in 1956. Foytack was at Friday night's game to watch Lolich break the mark.

Tony Conigliaro walloped his sixth home run of the year and Boston's red-hot Red Sox topped Chicago. It was the fourth straight victory and 14th in 17 games for the Sox.

Ray Culp won his seventh with ninth-inning help from Vicente Romo.

Dick Ellsworth hurled a four hitter for Cleveland, the Indians whipped Seattle. Zoilo Versalles, Jose Cardenal and Lee Maye led the Cleveland attack and Ken Harrelson smacked a double, ending an 9 - for - 29 slump.

Dave Johnson slugged a triple and a double scoring one run and driving in another to help Baltimore top Oakland. It was Johnson's two-bagger that delivered the tie-breaking run in the sixth when an error by Bert Campaneris led to three unearned runs for the Orioles.

Blue Moon Odom took the loss, his second in nine decisions

A wild pitch by Dennis Higgins in the ninth inning allowed Bob Oliver to score Kansas City's winning run and the Royals edged the Seatocs. Lou Piniella tagged three singles and a double and figured in each of KC's first three runs.

Hank Alen drove in two runs with a pair of singles for the Senators.

Bill Robinson tagged a run-scoring double as New York rallied for a pair of seventh-inning runs to whip Minnesota. It was the eighth straight victory for the Yankees and ran Mel Stottlemyre's record to 7-3.

Cleveland Seeks 3rd Straight Win Today

CLEVELAND, Ohio (AP) — The Cleveland Indians go after their third straight victory—something they haven t been able to get all season—when they meet the Seattle Pilots here this afternon.

The Indians won their second straight— and fourth in their last five games—in trouncing the Pilots, 7-1, Friday night in the closest thing to a 'laugher' the Tribe has enjoyed all season.

Three times prevously Cleveland won two games in a row but, each time was not able to win the next game

Pete Brown Leads Atlanta Classic Field

ATLANTA (AP) — Pro golf may look like a glamorous life, Pete Brown says, but the pacesetter in the Atlanta Classic contends, "It isn't all just fun on the tour."

And the 34-year-old Los Angeles golfer has plenty of aching muscles to back up his claim.

Brown is among the also-rans on the tour who don't fly their own planes or start their own companies. Last year, Brown made just over $8,000 in tournament payoffs, and so far this year he has pocketed about $10,000.

His only victory on the PGA circuit was in 1964 when he won the Waco Turner Open to become the first Negro to claim a tour title.

So winning the $23,000 Atlanta Classic jackpot would be pure pleasure for Brown—but he may be too tired to make it to the finish.

"Im exhausted" Brown said after firing a 66 Friday for a 135 total and a one-stroke lead over Australia's Bob Shaw. "I've got to get some rest."

Brown has 90 reasons to be tired. That's how many holes of competitive golf he has played going into today's third round on the taxing hills of the Atlanta Country Club course.

Brown played an 18-hole round last Monday with the so-called "rabbits" on the tour and won one of the 21 vacancies in the tournament proper. On Tuesday, Brown played from dawn to dark in a 36-hole test in the U.S Open trials, and he advanced on to the next round.

Annual Kiwanis Charity Horse Show In Progress

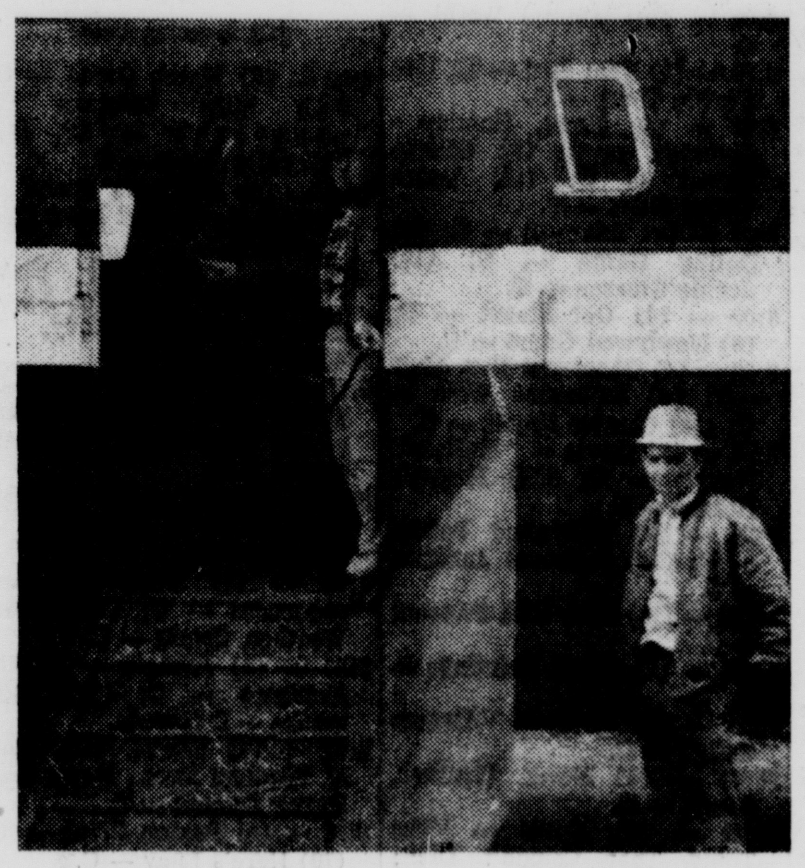

UNLOADING — Stall space is at a premium at Pickaway Fairgrounds this weekend with the annual Kiwanis Charity Horse Show in progress. Lee Newton of Mechanicsburg and his helper, David Shaw of Springfield, are shown unloading one of the over 200 horses at the show.

By MARTHA POLING

By early evening Friday the Kiwanis Charity Horse Show secretary's office at the Fairground was a beehive of activity.

The often repeated dialogue went something like this:

"I reserved three stalls, but I need four."

"I'm sorry, but we only have one stall left and it isn't in the same barn."

"No, that stall is gone we just rented it to this man.'

"Well just a minute, and I'll see if we can't find something for you." Then the checking and rechecking began again.

As of 9 o'clock last night the only available stalls were a few that were cancelled and these were taken as soon as they were made available. At the same time show officials were searching for more straw for bedding for a few extra stalls that they had managed to put together.

No one really had time to count, but by late Friday show officals had almost two hundred stalls, at the fairgrounds, rented and planned to contact nearby stables to see what might be available there.

As of 8 a.m. today announcer Sterling Poling was calling the first halter class of registered quarter horse colts in front of the grandstand and by 9 a.m. Drexel Poling was presenting the first hunter class in the saddle arena for the inspection of Judge James Shaw of Columbus. Harold Hoffman is assisting as ring master in the saddle arena and Ralph Starkey is the ring master for the grandstand arena classes.

Paul Shanahan of Urbana, Indiana is the quarter horse judge and Howard Dickey of Lexington, Kentucky will judge saddle horse and walking horse classes.

E. R. Bennett is general chairman for the show and Mrs. Allen Ankrom is show secretary. Members of the executive committee are in addition to these two, Robert Wilson, Ralph Starkey, Harold Hoffman, Dr. and Mrs. F. P. Dunlap, Allen Ankrom, Mr. and Mrs. Sterling Poling, Marvin Reichelderfer, and Susan LeVally.

Following a full afternoon of registered quarter horse performance classes. This evening's session of the Kiwanis Show will open at seven o'clock with Open Jumper and Handy Working hunter classes. The remainder of the evening will be devoted to three and five gaited horses and Tennessee walkers. The two show sessions on Sunday will begin at 1 o'clock and 7 o'clock.

Saltcreek Race Program Successful

Dick French won the stock car feature and Mike Wilson the modified feature in a successful race program at Saltcreek Valley Speedway Friday night.

Both drivers started in the pole, took the lead in the first turn and never trailed.

Steve Walker of Laurelville was the fastest stock car qualifier and Cliff Chandler of Columbus the fastest modified qualifier.

French also won the first heat of the stock events. Ray Morris was second and Estil Scarberry third. Walker was the winner of the second heat in the stocks. Tom Congrove was second and Dwight Pence third.

Walker finished second in the stock feature and Bill Boysel was third.

Bill Wampler won the first heat of modified racing, followed across the line by George Branscom and Ronnie Allen. In the fourth heat Mike Wilson was the winner and Cliff Chancler was second. There was no third place finisher in the race.

Although a couple of cars spun out on the turns and one shot right off the track on the number three turn, there were no accidents or collisions.

Marvin Stump, manager of the speedway, announced that racing will be conducted every Friday night during the remainder of the season He has originally started with a Saturday race program, but switched dates because of a conflict with Atomic Speedway near Waverly.

Ohio University Leads Track Events

KALAMAZOO, (AP) — Ohio University took an early lead after Friday's finals in four events of the 23rd annual Mid-American Conference Track and Field championships.

ATOMIC SPEEDWAY
12 Mile South of Chillicothe, Ohio, on Blaine Highway. West of 23 at Alma.
SATURDAY NIGHTS TT 7 PM RACING 8
Hottest of 1 3-Mile Clay High Banks
SUPER MODIFIED AND Hobby Stocks

Intentional Walk Fails; Phils Beat Braves, 6-2

By DICK COUCH
Associated Press Sports Writer

Milt Pappas had the situation under control until he got the word to stop throwing strikes. Then it all began to slide into Grant Jackson's lap.

With two out in the seventh inning Friday night, a Philadelphia runner on second base and the game tied 2-2 Atlanta's Pappas fired a strike past Larry Hisle, the Phillies' No. 8 hitter.

It wasn't what Braves Manager Luman Harris had in mind

Harris, looking for an easier touch—opposing pitcher Jackson—ordered an intentional walk. Pappas dutifully tossed four wide pitches to Hisle, then threw a slider "belt high and away" to Jackson.

It went over the right field fence for Jackson's first major league homer and the deciding runs in a 6-2 victory for the Phis over the National League West Division pacesetters.

Shutouts once more were the rule in other NL games

The East Division-leading Chicago Cubs topped San Diego 6-0 on a two-hitter by ex-Padre Dick Selma; San Francisco checked Pittsburgh 3-0 on rookie Rich Robertson's five-hitter; St. Louis nipped Los Angeles 1-0 on a five-hitter by Steve Carlton: Houston flattened New York 7-0 as rookie Tom Griffin scattered five hits and fanned 13. and Cincinnait edged Montreal 4-3.

The Phillies trailed Arlanta 2-1 in the sixth, when Richie Allen golfed a low fastball for his eighth homer.

Johnny Briggs led off the seventh with a single and stole second betwen a pair of pop fly outs. Then Harris played the percentages and Jackson wrecked the Braves.

Selma, traded from San Diego to the Cubs last monthfor pitchers Gary Ross and Joe Niekro and a minor leaguer blanked the Padres for the second time, giving the Chicago staff 12 shutouts—to equal their 1968 season total.

He struck out nine and limited the Padres to a fourth-inning double by Nate Colbert and an eighth-inning single by Clarence Gaston. Ernie Banks drove in three runs with a double and single and Billy Williams cracked a two-run homer, pinning Ross with his fourth straight loss.

Robertson nailed his first victory of the season—and third in the majors without a loss—as the Giants capitalized on a record-tying three errors in the fourth inning by rookie first baseman A Oliver.

Rookie third baseman Richie Hebner also committed an error in the fourth helping the Giants score twice, and Willie McCovey poled his 10th homer in the seventh

Carlton struck out eight Dodgers in a duel with Alan Foster, who was touched for three hits and a first-inning run but did not allow another safety before leaving in the eighth for a pinch hitter. The victory was the seventh in nine games for the Cards.

The Astros rolled to their sixth successive victory behind 21-year-old Griffin, who pitched his first compete game in eight starts and also drove in three runs with a single and sacrifice fly.

Tommy Helms' two-run single in the eighth inning brought the Reds from behind against the Expos who have lost eight in a row Johnny Bench homered for the Reds and Mack Jones connected for Montreal.

Indianapolis Qualifiers Set After Last Week's Washout

INDIANAPOLIS, Ind. (AP) — Armed with an extra week of practice for a crack at the starting field in the Indianapolis 500-mile race, anxious drivers along with their mechanics and owners watched the sky today and kept their fingers crossed.

Rain washed out last Saturday's and Sunday's qualification schedule at the Indianapolis Motor Speedway for the 53rd Memorial Day auto race. Today's forecast was partly sunny with high temperatures in the 70s.

A. J. Foyt Jr., three-time Indy 500 winner from Houston, and his Coyote-Ford teammate, Roger McCluskey of Tucson, Ariz., eyed the pole position as the fastest drivers in pre-qualification practice.

Today's fastest car will start in the pole position Friday and also earn about $20,000 in special prizes. The fastest 33 cars will start the race. Trials will wind up Sunday if the field is complete.

Foyt, who seeks an unprecedented fourth victory at Indy, casually turned a lap Friday at 171.426 miles an hour. He had done 172.315 earlier.

McCluskey was clocked at 170.519 Friday

No driver-car combination left on the 84-car entry list had matched those speeds.

Mario Andretti of Nazareth, Pa., who started on the pole in 1966 and 1967, had done 171.789 this month in a Lotus Ford, which crashed and burned Wednesday. Andretti escaped with minor burns.

His best speed Friday in his backup car, a Hawk-Ford, was 169.651.

High School Tennis Champ Wins Again

COLUMBUS Ohio (AP)—Defending champion Bob Binns Jr. of Cleveland John Hay easily disposed of his opening day opponents in the state high school tennis championships Friday to advance to today's semifinal round.

Binns, the No. 1 seed, defeated Jim Grafmeyer of Glenwood 3-6, 6-2, 6-2 and John Steinemann of Columbus Academy, 6-1, 6-3.

Bob Foster Sets Defense Of Crown

WEST SPRINGFIELD, Mass (AP) — Exactly a year ago Bob Foster, a hungry fighter who since quite the ring in disgust because he couldn't make any money won the light heavyweight title by knocking out Dick Tiger in the fourth round.

Today the owner of a new home in Silver Spring, Md., and of several high powered cars, the now affluent champion made the second defense of his 175-pound division crown against Andy Kendall of Portland, Ore. in a television 15-rounder at the Eastern States Coliseum. Foster was a 4-1 favorite.

Ashville Owned Horse Pays $204 At Scioto Downs

Society Miss, owned by Ashville attorney Harry Margulis, had the railbirds at Scioto Downs buzzing with excitement Friday night when the season opened.

The 5-year-old bay gelding won the fifth race on the evening's program, paying a whopping $204 to holders of a $2 win ticket — the second largest win payoff in the 11-year history of Scioto Downs.

Time of the mile was 2:05.4. Society Miss paid $4.20 to place and $3 to show. Don irvine was in the sulky.

Emmett Ebenhack, Wayne Twp. harness horse breeder, owner and trainer, opened the season at the track by reining Worldly High to a win in the first race.

* * *

THE 3-year-old bay gelding, owned by Paradise Farm of Columbus, paced the mile in 2:09.4, returning $4, $3.20 and $2.80 at the mutuel window

Forrest Short brought Golden Mary under the wire in third place in the first race, but was placed second by the judges, returning $6.20 and $4. Golden Mary is owned by the Short brothers, Forrest and Harry.

In the fifth race, Little Berry, owned by Albert and Marilla M. Kerns of Stoutsville and driven by Kerns, finished third, paying $2.80.

Margulis had two other horses in the evening's card His Flarestoner was eighth in the sixth race while Aceway Captain was eighth in the tenth race.

Ebenhack drove May Vo in the sixth race, finishing sixth.

Arrow Smith won the $2,500 preferred trot. The Charles Jorden driven trotter paid $33.40 to win, $9 to show and $5.20 to place.

Lil Rodney, trained and driven by Ervin Samples, won the $5,000 Invitational Trot, paying $6.20, $4.60 and $3.60.

Browns In Trade For Jerry Rhome

CLEVELAND, Ohio (AP) — Quarterback Jerry Rhome has been acquired by the Cleveland Browns from the Dallas Cowboys in exchange for an undisclosed draft choice. The deal was announced by Cleveland Friday.

Prairie Squaws Hold Banquet

The Prairie Squaws Bowling League held its awards banquet at Wardell Party Home Monday.

Team awards presented went to: Pin Poppers (Barbara Betts, Mildred Fischer, Nancy Strawser), first place, and to Happy Hustlers (Violet Clifton, Helen Weaver, Pat Helsel) second place.

Individual awards were presented to Pat Helsel, high average of 155; Barbara Betts, high single game of 225; Rosemary Flowers, high series of 604; Helen Weaver, low average of 110; Saundra Lauerman, most improved bowler.

Bowling pins of 200 went to Violet Clifton, Mildred Fischer, Pat Helsel, Lois Nye, Nancy Strawser. A bowling pin of 225 was presented to Barbara Betts. Bowling pins of 500 series went to Barbara Betts, Mildred Fischer, Pat Helsel, Toots Smith, and Nancy Strawser and a pin of 600 to Rosemary Flowers.

The league retained the same officers for next year. Dorothy Mogan, presented the president, Virginia Davis, with a gift for her service during the year. Winners drawn for the flower arrangements were Toots Smith and Bessie Dunkle.

PIN BRIEFS

PRAIRIE LANES

Friday Night Mixed Doubles

Women

High individual, single — Lois Nye, 187. High individual, series — Margaret Carter, 480.

Men

High individual, single — Gale Seymour, 237. High individual, series — Gale Seymour, 658.

High team, single — Carter-Nye, 775. High team, series — Carter-Nye, 2,230.

WINDOW GLASS
WINDSHIELDS
GORDON'S GLASS
201 W. Main — 474-5631

Ask About Our . . .

We have a nice selection of clean, one-owner used cars . . . . at big savings!
YATES MOTOR CO.
1220 S. Court St.

Call
Dale Conkle
For
COMPETENT DEPENDABLE
AIR CONDITIONING
and
HEATING
Thousands of Installations In 40 Years Of Successful Business
Haning's
INC.
158 W. Main
474-4651

CLIP THIS VALUABLE COUPON
MONDAY & TUESDAY SPECIAL
GOOD MONDAY AND TUESDAY ONLY!
TRY COL. SANDERS'
Kentucky Fried Chicken

Reg. $1.25
BOX DINNER
"It's Finger Lickin' Good—North America's Hospitality Dish"
WITH THIS COUPON only 98c
1 Coupon Per Dinner
COMPLETE DINNER INCLUDES: 3 pieces of Chicken, Potatoe, Chicken Gravy, Fresh Made Cole Slaw, Roll WE USE U.S. GOV'T. INSPECTED CHICKENS ONLY, No Substitutions.
available at
OLLIE'S TAKE HOME
N. COURT at WILSON
PHONE 474-5278

CASH if you're hospitalized. Paid to you like a salary. Low cost policy. Phone for facts.
MEDI-CA$H
STATE FARM INSURANCE
STATE FARM
MUTUAL AUTOMOBILE INSURANCE COMPANY
Home Office: Bloomington, Illinois

LARRY EVELAND
1197 Lone Pine Road
474-8612

Tommy Helms Leads Cincy Win Over Montreal, 4-3

CINCINNATI (AP) — Second baseman Tommy Helms displayed new — or rather, old — form Friday night as Cincinnati overcame Montreal 4-3 and pushed the Expos to their eighth straight loss.

With the bases loaded in the eighth inning Helms cracked a two-RBI single and pulled the Reds from a 3-2 deficit.

Montreal reliefer Dan McGinn, 2-2 gave up singles to Alex Johnson and Tony Perez, then allowed Johnny Bench a walk after a Manny Mota error to set the stage for Helms.

He has ben bothered by two sore fingers on his glove hand which he jammed in pre-season basketball "condition" play with Pete Rose and other Reds.

Most observers felt he looked like the second baseman who won All-Star honors last season. He got three hits for four at-bats.

Montreal pitcher Jerry Robertson, making his first start in the majors, held the Reds to four hits and was riding the top of a 3-1 lead at the end of six innings when the bottom fell out.

Cincinnati got two hits in the seventh, Chico Ruiz sacrificing to bring a runner in. Robertson got Pete Rose to fly out for the second out, but left after he was charged with a balk.

Clay Carroll, the last of three Reds' pitchers, pitched the last two innings for his fourth victory in seven decisions. Cincinnati gave up only four hits — but they were strategically placed by Montreal.

Mack Jones homered for the Expos in the second inning and Montreal got two more in the fourth on Coco Laboy's double and Johnny Bench's passed ball.

Bench homered for Cincinnati in the second Helms singled in the seventh took third on Fred Whitfield's single and scored on Ruiz' sacrifice fly.

Cincinnati starter Jim Maloney went only four innings, allowing three hits. Since pitching his no-hitter on April 30 against Houston, he has been able to go only 14 innings in four start. A pulled groin muscle and a tightening shouder — a chronic complaint — have bothered him.

Adios Waverly Wins Big Race

WESTBURY, N.Y. (AP) — "I knew I would win if I could get out at the three-quarter pole."

That was the comment of Herve Filion, the Canadian-born driver, after he had scored a major harness racing victory with Adios Waverly, a $63.40 longshot, in the $93,123 Realizaion Pace at Roosevelt Raceway Friday night.

Adios Waverly, owned by Robert and Harry Vallery of Waverly, Ohio, got out when Fulla Napoleon went a bit wide. Filion quickly urged his pacer around the leader, Tropic Song, and drew out in the stretch for a decisive 2 3-4-length victory.

It was a big night all around for Adios Waverly, Filion and Waverly, Ohio, folks.

It was the biggest purse Filion, the national heat driving champion of 1968, has ever won and also the first victory he has chalked up at Roosevelt Raceway. He had driven Santa's Fury, the betting favorite, in the $182,000 Messenger Stakes two weeks ago but finished next to last.

First-place money of $46 561 virtually doubled the previous $48,615 career earnings of Adios Waverly.

Tigers Beat California, 6-3

By HAL BOCK
Associated Press Sports Writer

Mickey Lolich didn't know what all the excitement was about but Bill Rigney had a pretty good idea.

Lolich set a Detroit strikeout record Friday night, fanning 16 California batters in the Tigers' 6-3 victory. The stocky lefthander had no idea what the excitement in the stands was about when he made Dick Stuart his 16th victim in the ninth inning. Then Bubba Morton fouled to Bill Freehan for the final out and Lolich decided to find out what was happening.

"When Freehan caught the ball," Lolich said later, "I walked up to him and said, 'Do you know what's going on?' He said no, and then when I got to the dugout somebody told me I set a new strikeout record."

Rigney manager of the Angels, also was in the dark over the fans' excitement "I knew one thing," said Rigney. "More of my batters kept walking back to the dugout instead of going the other way."

Elsewhere in the American League Friday night, Boston trimmed Chicago 4-2 Cleveland rapped Seattle 7-1, Baltimore edged Oakland 4-3, Kansas City took Washington 4-3 and New York dropped Minnesota 3-1.

Despite all the strikeouts, Lolich would have come away empty-handed had it not been for Mickey Stanley. The Angels had built a 3-0 lead but Andy Messersmith issued consecutive walks to Tom Matchick, Freehan and Lolich in the fourth inning.

There was no place left to put Mickey Stanley and when Messersmith grooved one, Stanley hit it off the upper right field facade for a grand slam homer.

After that, it was Lolich's show. He allowed just four hits and ran his record to 6-1. The old Tiger strikeout record was 15 set by Paul Foytack in 1956. Foytack was at Friday night's game to watch Lolich break the mark.

Tony Conigliaro walloped his sixth home run of the year and Boston's red-hot Red Sox topped Chicago. It was the fourth straight victory and 14th in 17 games for the Sox.

Ray Culp won his seventh with ninth-inning help from Vicente Romo.

Dick Ellsworth hurled a four hitter for Cleveland, the Indians whipped Seattle. Zoilo Versalles, Jose Cardenal and Lee Maye led the Cleveland attack and Ken Harrelson smacked a double, ending an 9-for-29 slump.

Dave Johnson slugged a triple and a double scoring one run and driving in another to help Baltimore top Oakland. It was Johnson's two-bagger that delivered the tie-breaking run in the sixth when an error by Bert Campaneris led to three unearned runs for the Orioles.

Blue Moon Odom took the loss, his second in nine decisions

A wild pitch by Dennis Higgins in the ninth inning allowed Bob Oliver to score Kansas City's winning run and the Royals edged the Seatocs. Lou Piniella tagged three singles and a double and figured in each of KC's first three runs.

Hank Alen drove in two runs with a pair of singles for the Senators.

Bill Robinson tagged a run-scoring double as New York rallied for a pair of seventh-inning runs to whip Minnesota. It was the eighth straight victory for the Yankees and ran Mel Stottlemyre's record to 7-3.

Cleveland Seeks 3rd Straight Win Today

CLEVELAND, Ohio (AP) — The Cleveland Indians go after their third straight victory—something they haven't been able to get all season—when they meet the Seattle Pilots here this afternon.

The Indians won their second straight— and fourth in their last five games—in trouncing the Pilots, 7-1, Friday night in the closest thing to a 'laugher' the Tribe has enjoyed all season.

Three times prevously Cleveland won two games in a row but, each time was not able to win the next game

Pete Brown Leads Atlanta Classic Field

ATLANTA (AP) — Pro golf may look like a glamorous life, Pete Brown says, but the pacesetter in the Atlanta Classic contends, "It isn't all just fun on the tour."

And the 34-year-old Los Angeles golfer has plenty of aching muscles to back up his claim.

Brown is among the also-rans on the tour who don't fly their own planes or start their own companies. Last year, Brown made just over $8,000 in tournament payoffs, and so far this year he has pocketed about $10,000.

His only victory on the PGA circuit was in 1964 when he won the Waco Turner Open to become the first Negro to claim a tour title.

So winning the $23,000 Atlanta Classic jackpot would be pure pleasure for Brown—but he may be too tired to make it to the finish.

"Im exhausted" Brown said after firing a 66 Friday for a 135 total and a one-stroke lead over Australia's Bob Shaw. "I've got to get some rest."

Brown has 90 reasons to be tired. That's how many holes of competitive golf he has played going into today's third round on the taxing hills of the Atlanta Country Club course.

Brown played an 18-hole round last Monday with the so-called "rabbits" on the tour and won one of the 21 vacancies in the tournament proper. On Tuesday, Brown played from dawn to dark in a 36-hole test in the U.S Open trials, and he advanced on to the next round.

Annual Kiwanis Charity Horse Show In Progress

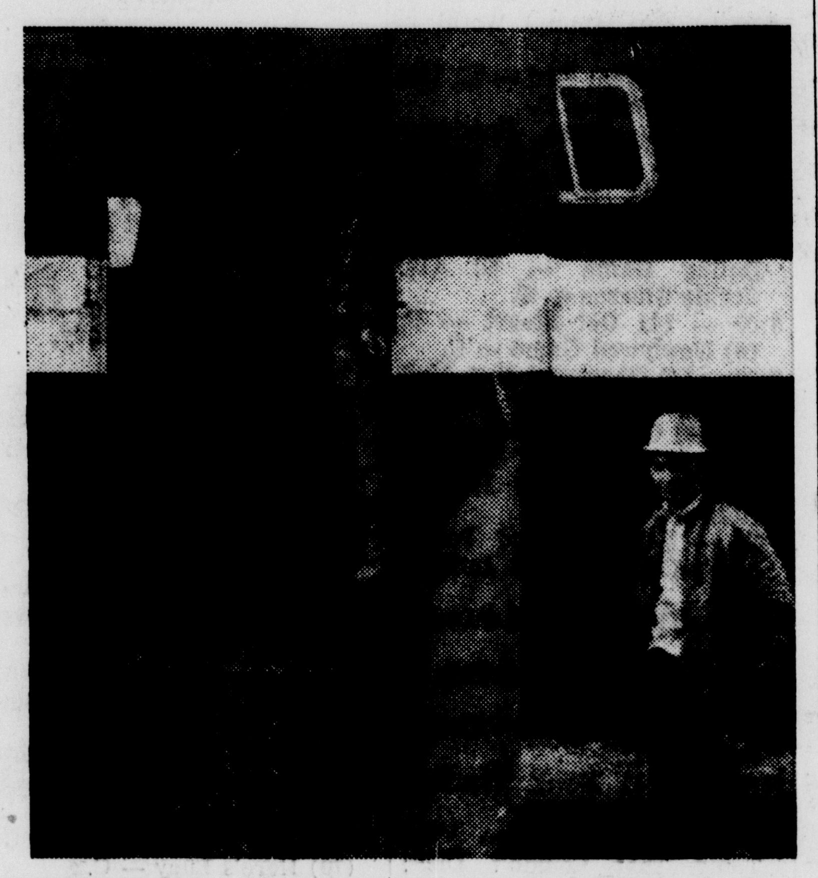

UNLOADING — Stall space is at a premium at Pickaway Fairgrounds this weekend with the annual Kiwanis Charity Horse Show in progress. Lee Newton of Mechanicsburg and his helper, David Shaw of Springfield, are shown unloading one of the over 200 horses at the show.

By MARTHA POLING

By early evening Friday the Kiwanis Charity Horse Show secretary's office at the Fairground was a beehive of activity.

The often repeated dialogue went something like this:

"I reserved three stalls, but I need four."

"I'm sorry, but we only have one stall left and it isn't in the same barn."

"No, that stall is gone we just rented it to this man.'

"Well just a minute, and I'll see if we can't find something for you." Then the checking and rechecking began again.

As of 9 o'clock last night the only available stalls were a few that were cancelled and these were taken as soon as they were made available. At the same time show officials were searching for more straw for bedding for a few extra stalls that they had managed to put together.

No one really had time to count, but by late Friday show officals had almost two hundred stalls, at the fairgrounds, rented and planned to contact nearby stables to see what might be available there.

As of 8 a.m. today announcer Sterling Poling was calling the first halter class of registered quarter horse colts in front of the grandstand and by 9 a.m. Drexel Poling was presenting the first hunter class in the saddle arena for the inspection of Judge James Shaw of Columbus. Harold Hoffman is assisting as ring master in the saddle arena and Ralph Starkey is the ring master for the grandstand arena classes.

Paul Shanahan of Urbana, Indiana is the quarter horse judge and Howard Dickey of Lexington, Kentucky will judge saddle horse and walking horse classes.

E. R. Bennett is general chairman for the show and Mrs. Allen Ankrom is show secretary. Members of the executive committee are in addition to these two, Robert Wilson, Ralph Starkey, Harold Hoffman, Dr. and Mrs. F. P. Dunlap, Allen Ankrom, Mr. and Mrs. Sterling Poling, Marvin Reichelderfer, and Susan LeVally.

Following a full afternoon of registered quarter horse performance classes. This evening's session of the Kiwanis Show will open at seven o'clock with Open Jumper and Handy Working hunter classes. The remainder of the evening will be devoted to three and five gaited horses and Tennessee walkers. The two show sessions on Sunday will begin at 1 o'clock and 7 o'clock.

Intentional Walk Fails; Phils Beat Braves, 6-2

By DICK COUCH
Associated Press Sports Writer

Milt Pappas had the situation under control until he got the word to stop throwing strikes. Then it all began to slide into Grant Jackson's lap.

With two out in the seventh inning Friday night, a Philadelphia runner on second base and the game tied 2-2 Atlanta's Pappas fired a strike past Larry Hisle, the Phillies' No. 8 hitter.

It wasn't what Braves Manager Luman Harris had in mind

Harris, looking for an easier touch—opposing pitcher Jackson—ordered an intentional walk. Pappas dutifully tossed four wide pitches to Hisle, then threw a slider "belt high and away" to Jackson.

It went over the right field fence for Jackson's first major league homer and the deciding runs in a 6-2 victory for the Phis over the National League West Division pacesetters.

Shutouts once more were the rule in other NL games

The East Division-leading Chicago Cubs topped San Diego 6-0 on a two-hitter by ex-Padre Dick Selma; San Francisco checked Pittsburgh 3-0 on rookie Rich Robertson's five-hitter; St. Louis nipped Los Angeles 1-0 on a five-hitter by Steve Carlton; Houston flattened New York 7-0 as rookie Tom Griffin scattered five hits and fanned 13, and Cincinnait edged Montreal 4-3.

The Phillies trailed Arlanta 2-1 in the sixth, when Richie Allen golfed a low fastball for his eighth homer.

Johnny Briggs led off the seventh with a single and stole second betwen a pair of pop fly outs. Then Harris played the percentages and Jackson wrecked the Braves.

Selma, traded from San Diego to the Cubs last monthfor pitchers Gary Ross and Joe Niekro and a minor leaguer blanked the Padres for the second time, giving the Chicago staff 12 shutouts—to equal their 1968 season total.

He struck out nine and limited the Padres to a fourth-inning double by Nate Colbert and an eighth-inning single by Clarence Gaston. Ernie Banks drove in three runs with a double and single and Billy Williams cracked a two-run homer, pinning Ross with his fourth straight loss.

Robertson nailed his first victory of the season—and third in the majors without a loss—as the Giants capitalized on a record-tying three errors in the fourth inning by rookie first baseman A Oliver.

Rookie third baseman Richie Hebner also committed an error in the fourth helping the Giants score twice, and Willie McCovey poled his 10th homer in the seventh

Carlton struck out eight Dodgers in a duel with Alan Foster, who was touched for three hits and a first-inning run but did not allow another safety before leaving in the eighth for a pinch hitter. The victory was the seventh in nine games for the Cards.

The Astros rolled to their sixth successive victory behind 21-year-old Griffin, who pitched his first compete game in eight starts and also drove in three runs with a single and sacrifice fly.

Tommy Helms' two-run single in the eighth inning brought the Reds from behind against the Expos who have lost eight in a row Johnny Bench homered for the Reds and Mack Jones connected for Montreal.

SPORTS

Indianapolis Qualifiers Set After Last Week's Washout

INDIANAPOLIS, Ind. (AP) — Armed with an extra week of practice for a crack at the starting field in the Indianapolis 500-mile race, anxious drivers along with their mechanics and owners watched the sky today and kept their fingers crossed.

Rain washed out last Saturday's and Sunday's qualification schedule at the Indianapolis Motor Speedway for the 53rd Memorial Day auto race. Today's forecast was partly sunny with high temperatures in the 70s.

A. J. Foyt Jr., three-time Indy 500 winner from Houston, and his Coyote-Ford teammate, Roger McCluskey of Tucson, Ariz., eyed the pole position as the fastest drivers in pre-qualification practice.

Today's fastest car will start in the pole position Friday and also earn about $20,000 in special prizes. The fastest 33 cars will start the race. Trials will wind up Sunday if the field is complete.

Foyt, who seeks an unprecedented fourth victory at Indy, casually turned a lap Friday at 171.426 miles an hour. He had done 172.315 earlier.

McCluskey was clocked at 170.519 Friday

No driver-car combination left on the 84-car entry list had matched those speeds.

Mario Andretti of Nazareth, Pa., who started on the pole in 1966 and 1967, had done 171.789 this month in a Lotus Ford, which crashed and burned Wednesday. Andretti escaped with minor burns.

His best speed Friday in his backup car, a Hawk-Ford, was 169.651.

High School Tennis Champ Wins Again

COLUMBUS Ohio (AP)—Defending champion Bob Binns Jr. of Cleveland John Hay easily disposed of his opening day opponents in the state high school tennis championships Friday to advance to today's semifinal round.

Binns, the No. 1 seed, defeated Jim Grafmeyer of Glenwood 3-6, 6-2, 6-2 and John Steinemann of Columbus Academy, 6-1, 6-3.

Bob Foster Sets Defense Of Crown

WEST SPRINGFIELD, Mass (AP) — Exactly a year ago Bob Foster, a hungry fighter who since quite the ring in disgust because he couldn't make any money won the light heavyweight title by knocking out Dick Tiger in the fourth round.

Today the owner of a new home in Silver Spring, Md., and of several high powered cars, the now affluent champion made the second defense of his 175-pound division crown against Andy Kendall of Portland, Ore. in a television 15-rounder at the Eastern States Coliseum. Foster was a 4-1 favorite.

Ashville Owned Horse Pays $204 At Scioto Downs

Society Miss, owned by Ashville attorney Harry Margulis, had the railbirds at Scioto Downs buzzing with excitement Friday night when the season opened.

The 5-year-old bay gelding won the fifth race on the evening's program, paying a whopping $204 to holders of a $2 win ticket — the second largest win payoff in the 11-year history of Scioto Downs.

Time of the mile was 2:05.4. Society Miss paid $1.20 to place and $3 to show. Don irvine was in the sulky.

Emmett Ebenhack, Wayne Twp. harness horse breeder, owner and trainer, opened the season at the track by reining Worldly High to a win in the first race.

* * *

THE 3-year-old bay gelding, owned by Paradise Farm of Columbus, paced the mile in 2:09.4, returning $4, $3.20 and $2.80 at the mutuel window

Forrest Short brought Golden Mary under the wire in third place in the first race, but was placed second by the judges, returning $6.20 and $4. Golden Mary is owned by the Short brothers, Forrest and Harry.

In the fifth race, Little Berry, owned by Albert and Marilla M. Kerns of Stoutsville and driven by Kerns, finished third, paying $2.80.

Margulis had two other horses in the evening's card His Flarestoner was eighth in the sixth race while Aceway Captain was eighth in the tenth race.

Ebenhack drove May Vo in the sixth race, finishing sixth.

Arrow Smith won the $2,500 preferred trot. The Charles Jorden driven trotter paid $33.40 to win, $9 to show and $5.20 to place.

Lil Rodney, trained and driven by Ervin Samples, won the $5,000 Invitational Trot, paying $6.20, $4.60 and $3.60.

Prairie Squaws Hold Banquet

The Prairie Squaws Bowling League held its awards banquet at Wardell Party Home Monday.

Team awards presented went to: Pin Poppers (Barbara Betts, Mildred Fischer, Nancy Strawser), first place, and to Happy Hustlers (Violet Clifton, Helen Weaver, Pat Helsel) second place.

Individual awards were presented to Pat Helsel, high average of 155; Barbara Betts, high single game of 225; Rosemary Flowers, high series of 604; Helen Weaver, low average of 110; Saundra Lauerman, most improved bowler.

Bowling pins of 200 went to Violet Clifton, Mildred Fischer, Pat Helsel, Lois Nye, Nancy Strawser. A bowling pin of 225 was presented to Barbara Betts. Bowling pins of 500 series went to Barbara Betts, Mildred Fischer, Pat Helsel, Toots Smith, and Nancy Strawser and a pin of 600 to Rosemary Flowers.

The league retained the same officers for next year. Dorothy Mogan, presented the president, Virginia Davis, with a gift for her service during the year. Winners drawn for the flower arrangements were Toots Smith and Bessie Dunkle.

Browns In Trade For Jerry Rhome

CLEVELAND, Ohio (AP) — Quarterback Jerry Rhome has been acquired by the Cleveland Browns from the Dallas Cowboys in exchange for an undisclosed draft choice. The deal was announced by Cleveland Friday.

PIN BRIEFS

PRAIRIE LANES

Friday Night Mixed Doubles

Women

High individual, single — Lois Nye, 187. High individual, series — Margaret Carter, 480.

Men

High individual, single — Gale Seymour, 237. High individual, series — Gale Seymour, 658.

High team, single — Carter-Nye, 775. High team, series — Carter-Nye, 2,230.

Saltcreek Race Program Successful

Dick French won the stock car feature and Mike Wilson the modified feature in a successful race program at Saltcreek Valley Speedway Friday night.

Both drivers started in the pole, took the lead in the first turn and never trailed.

Steve Walker of Laurelville was the fastest stock car qualifier and Cliff Chandler of Columbus the fastest modified qualifier.

French also won the first heat of the stock events. Ray Morris was second and Estil Scarberry third. Walker was the winner of the second heat in the stocks. Tom Congrove was second and Dwight Pence third.

Walker finished second in the stock feature and Bill Boysel was third.

Bill Wampler won the first heat of modified racing, followed across the line by George Branscom and Ronnie Allen. In the fourth heat Mike Wilson was the winner and Cliff Chancler was second. There was no third place finisher in the race.

Although a couple of cars spun out on the turns and one shot right off the track on the number three turn, there were no accidents or collisions.

Marvin Stump, manager of the speedway, announced that racing will be conducted every Friday night during the remainder of the season He has originally started with a Saturday race program, but switched dates because of a conflict with Atomic Speedway near Waverly.

Ohio University Leads Track Events

KALAMAZOO, (AP) — Ohio University took an early lead after Friday's finals in four events of the 23rd annual Mid-American Conference Track and Field championships.

ATOMIC SPEEDWAY
12 Mile South of Chillicothe Ohio on Blaine Highway West of 23 at Alma
SATURDAY NIGHTS
SUPER MODIFIED
and
Hobby Stocks

WINDOW GLASS
WINDSHIELDS
GORDON'S GLASS
201 W. Main — 474-5631

CASH
If you're hospitalized. Paid to you like a salary. Low cost policy. Phone for facts.
MEDI-CA$H
STATE FARM INSURANCE
STATE FARM
MUTUAL AUTOMOBILE INSURANCE COMPANY
Home Office: Bloomington, Illinois

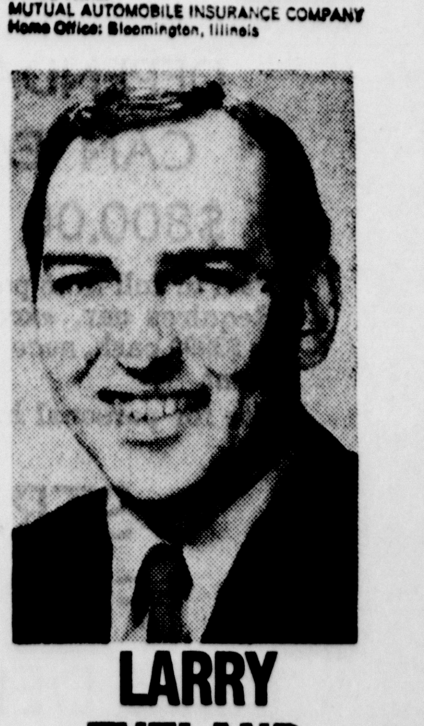

LARRY EVELAND
1197 Lone Pine Road
474-8612

Ask About Our . . .
ONE OWNER CAR SPECIALS
We have a nice selection of clean, one-owner used cars . . . . at big savings!
YATES MOTOR CO.
1220 S. Court St.

Call Dale Conkle For
COMPETENT DEPENDABLE
AIR CONDITIONING
and
HEATING
Thousands of Installations In 40 Years Of Successful Business
Haning's
INC.
158 W. Main
474-4651

CLIP THIS VALUABLE COUPON
MONDAY & TUESDAY SPECIAL
GOOD MONDAY AND TUESDAY ONLY!
TRY COL. SANDERS'
Kentucky Fried Chicken
Reg. $1.25
BOX DINNER
"It's Finger Lickin' Good—North America's Hospitality Dish"
WITH THIS COUPON only 98c
1 Coupon Per Dinner
COMPLETE DINNER INCLUDES: 3 pieces of Chicken, Potatoes, Chicken Gravy, Fresh Made Cole Slaw, Roll WE USE U.S. GOV'T. INSPECTED CHICKENS ONLY. No Substitutions.
available at
OLLIE'S TAKE HOME
N. COURT at WILSON
PHONE 474-5278

Classifieds

Phone 474-3131

Per word for 1 insertion 8c
(Minimum charge $1.00)
Per word for 3 insertions 16c
(Minimum 10 words)
Per word for 6 insertions 23c
(Minimum 10 words)
Per word for 24 insertions 60c
(4 weeks)
Minimum 10 words)

ABOVE RATES BASED ON CONSECUTIVE DAYS

Classified word Ads will be accepted until 4 p.m. previous day for publication the following day. The publisher reserves the right to edit or reject any classified advertising copy.

Error in Advertising
should be reported immediately. The Circleville Herald will not be responsible for more than one incorrect insertion.

1. Card of Thanks

May we express our heartfelt thanks to all during the sudden illness and death of our loved one, Donovan F. Shellhammer. Special thanks to Rev. Rice, Dr. Hosler, The Mercy Hospital, Charles Wellman and the Defenbaugh Funeral Home. To our relatives and neighbors for their many kindnesses and to our host of friends for their words of comfort and floral offerings. We will be forever grateful.
Mildred Shellhammer and Family

2. Special Notice

OUR Special! 4 dozen crawlers and free lure for $1.00. Davis Bait Co.

BEAVER Poodle Salon, will be closed May 23, thru June 2.

Automatic Car Wash;: Satisfaction or money back Lancaster and Stoutsville Pike.

3. Lost and Found

LOST 1 white rabbit, with black markings. Nicholas Drive area. Reward 474-4191.

LOST — Small brown dog, vicinity E. Main, tags on collar says Orange Blossoms Trail Veterinary Clinic, answers to Chico. Reward 474-7957.

4. Business Service

WATER Softener salt. Steele Produce Company.

IKES Septic tank and sewer cleaning service. Phone 474-4566.

TREE trimming, removing, spraying, firewood and roof repair. Lincoln Isaac. Phone 474-7272.

FOR the best in trash and rubbish hauling. Residential and Commercial. Call Larry's Refuse Hauler, 474-6174.

SEPTIC tank and sewer cleaning. Service anywhere, anytime. Lincoln Isaac, Phone 474-7272.

ZENITH TV Sales and Service. Keller TV Service in the Circleville, Stoutsville, Tarlton area. 474-4649.

CHESTER Frazier, Refuse Hauling, 1222 Turner Drive, Circleville, Ohio, 474-7441.

CARPENTERY work, nothing too big or small. Phone 474-8690. Free estimate.

CEMENT work, porches, patio's sidewalks and garages, free estimates. Phone William Tuggie 291-6059 Columbus collect.

PAINTING: Pickaway - Hocking Counties. Reasonable rates. Larry Peters, Laurelville 332-2122.

TERMITES — Guaranteed control. Contact your reliable Kochheiser Hardware.

Auto Insurance
M. B. Griest
If your rates have gone up you may save important dollars by calling . . .
159 E. Main Phone 474-6284
NATIONWIDE INSURANCE CO
Home Office, Columbus, Ohio

4. Business Service

Well Drilling
4 to 20 Inch Wells
Also Water Line Ditching
474-4742
Call Jim Gobel

Colonel Jim Ford
Auction Service — Real Estate
Representing
E. R. Bennett
Realty Co.
Phone 474-4581

IKE'S
Septic Tank and Sewer Cleaning Service. All Work Guaranteed To be sure, call . . .
474-4566

Will Buy Your Furniture, Appliances or Will Sell on Commission Basis.
DENNIS AUCTION
South Bloomfield, Ohio
983-3611

For Any
Redwood Picnic
Table Needs
Call
CELLAR LUMBER
474-6943
766 S. Pickaway

HANING'S INC.
Plumbing — Heating
Roofing — Sheet Metal
Pumps and Repair
158 W. Main St.
Call Dale Conkle
Phone 474-4651

SCREEN-GLASS
REPAIRS
Home
Specialties, Inc.
323 E. Main St.
474-5044

5. Instructions

WILL give private swimming lessons, contact Mary Beth Rhoads, 474-6248.

6. Male Help Wanted

MEN to drive refuse truck. Larry's 901 Clinton Street.

YOUNG man with mechanical background and repair parts experience. Send resume of qualifications and experience to Box 668-C c-o The Herald.

Use The
Classifieds

7. Female Help Wanted

EXPERIENCED cook, afternoons until 8:30. Apply in person, Mecca Restaurant.

BABY sitter wanted in my home, 7 a.m. to 3 p.m. 5 days one child. Must have own transportation. 474-6468.

FASHION
FROCK
Home party clothing sells. Part or full time, free wardrobe plus high commission. For information, call 983-3708.

7A. Help Wanted Gen.

REGISTERED and Practical Nurses needed at Pickaway Nursing and Rest Home Inc. Call 474-3655.

9. Situations Wanted

WILL do babysitting. Call 474-4130 after 5 p.m.

10. Automobiles for Sale

1969 MUSTANG Fastback, 390, 4 speed $2,500 call 474-4634 after 4.

1968 PONTAIC Le Mans, 2 door hardtop, automatic, 12,000 actual miles, 474-2504 after 5 p.m.

1963 FORD Fairlane V-8 2 door $475. 474-7378 after 6.

1959 English Ford, fair condition. 474-3349.

See the New 1969 Models
DODGE — CHRYSLER
On Display at
WES EDSTROM
MOTORS
150 East Main Street

10-A Motorcycles

1965 ALLSTATE 60cc like new $175.00. 474-7029.

66—160 Ducati runs good $160.00. Call 474-4569.

1968 350 Bridgestone, new, only 500 miles. 2 helmets and case of oil included. $800.00 or reasonable trade. 474-7883 after 4.

10-B Trucks

1955 DODGE ½ ton, V-8 Chrysler engine, new tires, good condition 332-2173.

12. Trailers

TRAILER spaces for rent A & W Trailer Court, 474-4217.

1967 DETROITER Suburban 2 bedroom trailer, carpeted, good condition. 474-3748.

FOR SALE 1968 Suburban, 3 bedroom, carpeted. 474-4998.

28 FT. trailer for sale, excellent condition, call 474-4563.

FOR SALE — Yukon Delta camper trailer, call 474-3601.

CAMPING trailer stove, three sleeping areas, 474-5681.

FURNISHED trailer for rent at 130 Logan St., adults only, 474-3554.

FOR sale 12 x 60 Detroiter, 2 bedroom, washer, dryer, refrigerator, stove, automatic dishwasher, shed and awning. Elsea's Trailer Court, lot 42.

1969 FROLIC
TRAVEL TRAILERS
the
Campers Delight!
Why not get the best for less?
Everything fits in a Frolic!
FARBEST MARINE
43 Main St. Frankfort, Ohio

13. Apartments for Rent

UNFURNISHED 5 rooms, newly decorated. 474-3538.

13. Apartments for Rent

FURNISHED apt. 3 rooms utilities paid, air conditioned $95.00. 474-5896 or 474-9012.

14. Houses for Rent

6 ROOM farm home, ½ bath, approximately 5 miles south of Circleville, 2 children accepted. 128 E. Union Street.

15. Sleeping Rooms

ROOMS for rent by day or week. 474-4855.

ROOM and board for gentleman will accept age pensioner. 474-3569.

FURNISHED room in modern home 474-2303.

SLEEPING room for rent, gentleman preferred 224 N. Scioto. 474-2282.

ROOM for working man, private entrance. 474-2285, 711 North Court.

18. Houses for Sale

3 BEDROOM home all brick, attached garage, call 474-4393.

FOR sale by owner 4 bedroom, 2 baths carpeted thru out 2½ car garage Northwood Park. 474-7366.

3 BEDROOM home, northend. For sale by owner, call 474-6270 between 5-9 p.m.

BIG floor level under construction, family room and basement. Can still be finished to suit your taste. 474-4295.

424 STELLA, "0" down for this 3 bedroom home located near uptown. Call Mary Jane Watt, 474-7058. Don Watt, Realtor, 474-2924 or 474-5294.

AVON — 3 bedroom, family room, bath, lot of shrubbery, beautiful back yard, all on corner lot. Reasonably priced. Russ Palm 474-5234.
D. H. WATT, Realtor
474-5294

BRAND NEW — 3 Bedroom, bath, living room, family room, kitchen, on ½ acre corner lot. This house is priced to sell. Russ Palm 474-5234.
D. H. WATT, Realtor
474-5294

NORTHEND
BY OWNER — excellent condition, 4 bedrooms, 2½ baths, large cheerful family kitchen, carpeted living and dining room, basement, 2 car garage, landscaped. 474-8427.

19. Farms for Sale

LIST your farms with George C. Barnes, Realtor.

21. Real Estate - Trade

W. D. Heiskell and Son
Realtors
123 South Court Street
474-6137 (Office) 474-7144 (Res.)
Larry McFadden — 474-3995
Ruth McFadden — 474-3995
Charles Rose — 986-3164

Want Ads
474-3131

21. Real Estate - Trade

CURTIS W. HIX
R. E. Broker and Auctioneer
— Salesmen —
W. E. Clark — 474-4200
Orren Stout — 474-2214
Office 228½ N. Court St.
Circleville, O. — 474-5190

Circleville Realty
WILLIAM BRESLER, Realtor
Off. 474-3795 Res. 474-5722
Loren Straight 474-2439
Robert Burton 474-3058
Ted Huston 474-5503
Carl Agin 474-4586
152 West Main Street

Hatfield Realty
Phone Office — 474-6294
103 E. Main St.
or 474-6562
Residence — 474-5719
Hubert Puckett — 983-2594
Dwight L. Grubb — 474-4941
Marjorie Spalding, Saleslady
474-5204

24. Misc. For Sale.

GAS range and refrigerator, clean, cheap. 474-8149.

TOP SOIL, fill dirt, bank run gravel. Raleigh Spradlin, 474-4127.

32 IN. Toro Riding Mower, 7 h.p. $150. Call after 6 p.m. 983-3677.

FIVE and ten gallon milk cans and canning jars. 474-5549.

283 MOTOR, $100 or best offer 474-8206.

17 INCH Motorola T.V; blonde wig — case $200.00 new 474-8437.

ANNIVERSARY special, 7 piece modern living room suite $179.95, Knopf's 167 W. Main.

CARPET Surplus: Installer has excess rolls of nylon and acrilan. $3.00 per yard installed. Terms available. Call 474-5180.

Samsonite Card Table
and 4 Chairs
$37.95
Buy Now and Save $9.80
MASON FURNITURE
121-125 N. Court St.

Double your mileage with Goodyear Polyglas tires
MAC'S, 113 E. Main

MUST SACRIFICE
Sewing machines, clearance on 1968 Zig Zags in beautiful walnut consolette. All features built in to zig zag, monogram, applique, make buttonholes, sew on buttons, and many fancy designs. $35.00 cash or 9 payments of $4.50 each. Free home trial. No obligation. Phone 800-282-1418. No toll.

FOR SALE
SPINET PIANO
Wanted, responsible party to take over low monthly payments on Spinet piano. Can be seen locally. Write Credit Manager, P.O. Box 35, Cortland, Ohio.

Firestone Air-Chief Multi-Room Air Conditioner
- 18,000 BTU
- Cool Up to 18,000 Sq. Ft.
- Automatic Thermostat
- No Money Down

$269.95
FIRESTONE
474-4938

24. Misc. for Sale

30 INCH Whirlpool deluxe electric range, copper, used 6 months, 474-7808.

ANNIVERSARY special, 3 rooms of furniture only $339.95. Knopf's 167 W. Main Street.

3 USED mowers, 2 Hondas 150-305, Buick 9 passenger stationwagon, 474-5838.

MOVING into an apartment, must dispose of the following items: bedroom suit practically new; sleep bed, sweeper, lamps, pictures, mirrors, good electricstove, phone 474-3444.

SWEEPER,
ELECTROLUX
Original cost $179.95. Looks and runs like new. Has all attachments including sprayer, massager, floor buffer, etc. Some attachments never used. Guaranteed one year. For quick sale pay just 7 payments of $5.00 per month or $30.00 cash. Phone 800-282-1418. No toll.

OPTICAL
EQUIPMENT
Standard trial case in cabinet $50; Stoco Autimac Edger, ideal for hand edging $20; A. O. Projector with chrome slide and silvered screen, like new $50; Ski-Optometer $35. 474-6427.

Paint damaged vacuum cleaners in factory carton, new guarantee. Complete with 7 cleaning attachments. For quick sale, $14.50 cash. Free home trial. No obligation. Phone 800-282-1418. No toll.

NEW
19 Inch
Garden Club Mower
99th Anniversary Special
$43.99
10 Days Only
B. F. GOODRICH
115 Watt St.

26. Wanted to Buy

USED B flat Clarinet in good condition. 474-3609.

28. Farm Equipment

930 CASE tractor 1968, 185 hrs. $5,500. Full metal cab and 5 bottom semi mounted plows also. Call 536-7209 Rushville, Ohio.

MORE POLE BUILDING FOR YOUR MONEY if it is by UMBAUGH POLE BUILDINGS of Delaware, 3777 W. 37, Delaware, Ohio. Phone 363-1901 collect.

30. Livestock

MY herd bull Polled Hereford, Double Domino, reg. no. — X12936699. L. Robert Liston.

with a WANT AD

21. Real Estate - Trade

GARDEN CITY
A Complete Community with Curbs, Sidewalks, Storm and Sanitary Sewers, City Water, Police and Fire Protection — No Assessments.
LAND PRICES ARE SKY-ROCKETING — SELECT YOUR LOT NOW — BUILD LATER.
Convenient Terms
J. Boyd Stout Co.
474-3914

22. Bus. Opportunities

CANDY SUPPLY ROUTE
Man or woman to restock new type coin dispensers with high quality package candy products. NO SELLING!
DEPENDABLE PERSON CAN EARN UP TO $800.00 PER MONTH
Part or full time positions needed in this area. Requires car, exchange of references. $1450 to $2990 cash, secured by inventory and equipment.
Write for personal interview, giving phone number to:
STRATEGIC
FRANCHISES
DEPT. 25
7262 Natural Bridge Rd.
St. Louis, Missouri 63121

22. Bus. Opportunities

NOW AVAILABLE
SUNOCO
SERVICE STATION
CHECK THESE FEATURES:
25-26,000 station
Present dealer has been there over 20 years
Established business
For more information contact:
MR. PAUL L. DOPPES
1-888-6676 Evenings
Call Collect

SPARE TIME INCOME
Refilling and collecting money from NEW TYPE high-quality coin-operated dispensers in your area. No selling. To qualify you must have car, reference, $600 to $2,900 cash. Seven to twelve hours weekly can net excellent monthly income. More full time. For personal interview write
UNITED DISTRIBUTING
COMPANY
6 (D) N. Balph Avenue,
Pittsburgh, Pa. 15202
Include Phone Number

18. Houses for Sale

LIFE'S MORE FUN
in a home of your own
and we have one more new home to show you on Mowrer Road. It is a three-bedroom home built by Fritsche, with their exclusive five-year warranty. You will be amazed at the size of the full-daylight family room, and the utility basement below that. A two-car attached garage completes the picture.
Live it up! Call now for an appointment.
E. R. Bennett, Realtor
127½ E. Main St.
474-2197
Ernest G. Fritsche and Co.,
Builders
Mrs. Jeanne Bach 474-4134 | Jim Ford 474-4581 | Mrs. Leo Hedges 474-3304

24. Misc. for Sale

LAYAWAY NOW FOR THE GRADUATE!
A typewriter is the ideal gift!

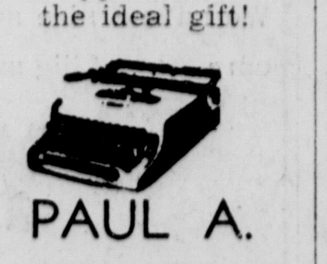
NEW PORTABLE TYPEWRITERS
$49.95
SALES — RENTALS — REPAIRS
Also rebuilt used portables and standard machines available.
PAUL A. JOHNSON
OFFICE EQUIPMENT

Daily Television Schedule

SATURDAY

(C) Denotes Color

12:00 — (4) Storybook Squares — Children — C; (6) George of the Jungle — Children — C; (10) Shazzan! — C.
12:30 — (4) Dance Party — C; (6) Glory Road — C; (10) Johnny Quest — C.
1:00 — (6) Pinbusters — C; (10) Moby Dick — C.
1:30 — (4) Twilight Zone; (10) Aware — C.
2:00 — (4) Movie — "Horizons West" — C; (6) Roller Derby — C; (10) Job Show — C.
2:30 — (10) Championship Bowling — C.
3:00 — (6) Stagecoach West; (10) 21st Century — C.
3:30 — (4) Leave It To Beaver; (10) Gadabout Gaddis — C.
4:00 — (4) Baseball — St. Louis vs LA — C; (6) Science Fiction Theater — C; (10) Marshal Dillon.
4:30 — (6) Film; (10) Movie — "Creature From The Black Lagoon."
5:00 — (6) Wide World of Sports — C.
6:00 — (10) Animal World — C.
6:30 — (6) That Girl — C; (10) Traffic Court — C.
7:00 — (4) News, Huntley - Brinkley — C; (6) College Talent — C; (10) Death Valley Days — C.
7:30 — (4) Adam-12 — C; (6) Dating Game — C; (10) Jackie Gleason — C.
8:00 — (4) Get Smart — C; (6) Newlywed Game — C.
8:30 — (4) Ghost and Mrs. Muir —C; (6) Lawrence Welk — C; (10) Charles Schulz — C.
9:00 — (4) Movie — "McHale's Navy" — C; (10) Hogan's Heroes — C.
9:30 — (6) Hollywood Palace — C; (10) Petticoat Junction — C.
10:00 — (10) Miss USA Pageant — C.
10:30 — (6) Great Paintings — C.
10:45 — (6) Movie — "Alvarez Kelly" — C.
11:00 — (4) News, Weather, Sports — C.
11:30 — (4) Movie — "The Thing That Couldn't Die"; (10) News, Weather, Sports — C.
12:00 — (10) Movie — "Convicts Four."
12:45 — (6) Outer Limits.
1:30 — (4) Naked City; (6) Local News — C.

SUNDAY

(C) Denotes Color

12:00 — (4) College Bowl Quiz — C; (6) CBPA Bowling — C; (10) Channel Ten Reports —C.
12:30 — (4) International Zone — C; (10) Columbus Town Meeting — C.
1:00 — (4) Meet The Press — C.
1:30 — (4) Opportunity Line — C; (6) Issues and Answers — C; (10) NVL Football Action (Debut) — C.
2:00 — (4) Movie — "Saga of Hemp Brown"—C; (6) World Series of Tennis — C; (10) Hollywood and the Stars.
2:30 — (10) News, Weather, Sports — C.
3:00 — (6) Reporter's Roundtable — C; (10) AAU Track Meet — C.
3:30 — (4) Circle of Safety — C; (6) Movie — "Return of the Texan".
4:00 — (4) Big Cats, Little Cats; (10) Marshal Dillon.
4:30 — (10) Young People's Concert — C.
5:00 — (4) Congressional Report —C; (6) Movie — 'Safe At Home."
5:30 — (4) Skippy — C; (10) Movie — TBA.
6:00 — (4) News, Weather, Sports — C.
6:30 — (4) Children's Theatre — "Little Women" Ballet — C; (10) In The Know — C.
7:00 — (6) Land of the Giants — C; (10) Lassie — C.
7:30 — (4) WaltDisney — C; (10) Gentle Ben — C.
8:00 — (6) FBI — C; (10) Ed Sullivan — C.
8:30 — (4) Mothers-In-Law — C.
9:00 — (4) Bonanza — C; (6) Movie — "From Here to Eternity"; (10) Smothers Brothers — C.
10:00 — (4) Friend Tony — C; (10) Mission Impossible — C.
11:00 — (4) News, Weather Sports — C; (6) World Series of Tennis — C; (10) News, Weather, Sports — C.
11:30 — (4) Johnny Carson — C; (10) Movie —"Adventures of Sherlock Holmes."
12:00 — (6) News — C.

MONDAY

(C) Denotes Color

4:00 — (4) Match Game — C; (6) Mike Douglas (in progress) — C; (10) Linkletter Show — C.
4:30 — (4) Gilligan's Island — C; (10) Movie — " Love Melvin" — C.
5:00 — (4) Man From U.N.C.L.E.; (6) Mister Ed.
5:25 — (6) McHale's Navy.
5:55 — (6) News — C.
6:00 — (4) News, Weather, Sports — C; (6) Merv Griffin — C; (10) News, Weather, Sports — C.
6:30 — (4) News, — Huntley, Brinkley — C; (10) News — Cronkite — C.
7:00 — (4) Truth on Consequences — C; (10) News, Weather, Sports — C.
7:30 — (4) Jeannie — C; (6) Avengers — C; (10) Gunsmoke — C (rerun).
8:00 — (4) Circus (Highlights of Ringling Bros., Barnum & Bailey Circus) — C.
8:30 — (6) Peyton Place — C; (10) Here's Lucy — C.
9:00 — (4) Movie — "Any Second Now" — C; (6) Outcasts — C; (10) Mayberry R.F.D. — C.
9:30 — (10) Family Affair — C.
10:00 — (6) Dick Cavett (Debut) — C; (10) Carol Burnett — C.
11:00 — (4) News, Weather, Sports — C; (6) News — C; (10) News, Weather, Sports — C.
11:30 — (4) Indianapolis Time Trials — C; (6) Joey Bishop — C; (10) Movie — "The Fuller Brush Girl."
12:30 — (4) Johnny Carson — C.
1:00—(4) Focus on Columbus — C.

TUESDAY

(C) Denotes Color

4:00 — (4) Match Game — C; (6) Mike Douglas (in progress) — C; (10) Linkletter Show — C.
4:25 — (4) News — C.
4:30 — (4) Gilligan's Island — C; (10) Movie — "Battle Beyond the Sun" — C.
5:00 — (4) Man From U.N.C.L.E.; (6) Mister Ed.
5:25 — (6) McHale's Navy.
5:55 — (6) News — C.
6:00 — (4) News, Weather, Sports — C; (6) Merv Griffin — C; (10) News, Weather, Sports — C.
6:30 — (4) News — Huntley, Brinkley — C; (10) News — Cronkite — C.
7:00 — (4) Truth or Consequences — C; (10) News, Weather, Sports — C.
7:30 — (4) Phil Donahue — C; (6) Mod Squad — C; (10) Lancer — C.
8:30 — (4) J lia — C; (6) It Takes A Thief — C; (10) Red Skelton — C.
9:00 — (4) Movie — "A Hard Day's Night".
9:30 — (6) N.Y.P.D. — C; (10) Doris Day — C.
10:00 —(6) Dick Cavett — C; (10) CBS News Special — C.
11:00 — (4) News, Weather, Sports — C; (6) News — C; (10) News, Weather, Sports — C.
11:30 — (4) Johnny Carson — C; (6)Joey Bishop — C; (10) Movie — "The Fuller Brush Man."

IN THE COURT OF COMMON PLEAS OF PICKAWAY COUNTY, OHIO
Vernon L. Herron as Executor of the Estate of William T. Herron, deceased
Plaintiff
vs.
Ida K. Herron, et al.
Defendants
PROBATE DIVISION
NO. 22955
NOTICE OF PUBLIC SALE

In pursuance of the order of the Probate Court Division of the Court of Common Pleas of Pickaway County, Ohio, I will offer for sale at public auction at the door of the Court House on the 16th day of June, 1969 at 2:00 P.M., the following described real estate situated in the County of Pickaway, State of Ohio and in the City of Circleville, towit:

Being Lot Number Ten (10) of the BOWERS SUBDIVISION as delineated and set forth on the plat thereof in Plat Book 3, page 44 of the records of Pickaway County, Ohio.

Said real estate also described as follows: Beginning at an iron pin which bears N 3 degrees 50' E 20 feet from a stone at the northeast corner of a small tract of land once owned by Laura B. Lutz; thence N 85 degrees 07' W 177.5 feet parallel to the south corporation line of the City of Circleville to an iron pin in the east line of a 20 foot alley; thence with the east line of said alley N 3 degrees 50' E 50.73 feet to an iron pin; thence S 85 degrees 07' W 177.5 feet to an iron pin in the west line of South Pickaway Street; thence with said west line S 3 degrees 50' W 51.1 feet to the beginning, containing 0.205 acre more or less EXCEPTING twenty-five (25) feet off the east end thereof conveyed to the City of Circleville by deed in Deed Book 151, page 177 of the records of Pickaway County, Ohio.

Said property situated at 1313 South Pickaway Street, Circleville, Ohio 43113.

Said premises are appraised at Ten Thousand and Six hundred and 00-100 ($10,600.00), and must be sold for not less than two-thirds (2-3) of the appraised value, and the terms of sale are ten percent on day of sale and balance on confirmation and delivery of deed.

Vernon L. Herron
Executor of the Estate of William T. Herron, deceased
Richard W. Penn, Attorney
114½ North Court Street
Circleville, Ohio, 43113
May 17, 24, 31; June 7, 14

IN THE COURT OF COMMON PLEAS PICKAWAY COUNTY, OHIO
Arthur Foll,
Plaintiff,
-vs-
John W. Pontious, et al.
Defendants
NO. 25523
NOTICE BY PUBLICATION

Sarah Jane Andry, Patrick H. Blair and Helen E. Whalen whose place of residence is 2341 N. Niagara, Burbank, California, will take notice that on the 22nd day of May, 1969, the undersigned, Arthur Foll, filed his petition against you in the Court of Common Pleas of Pickaway County, Ohio, praying for partition of the following described real property:

Being the south halves of Lots Number Seven Hundred Ninety Eight (798) and Seven Hundred Ninety-Nine (799) according to the revised numbering of the lots of said City of Circleville, Ohio.

You are required to answer the said petition by the 30 day of June, 1969, or judgment by default will be rendered against you.

Arthur Foll
E. A. Smith, Attorney
May 24, 31; June 7, 14, 21, 28

Classifieds

Phone 474-3131

Per word for 1 insertion 8c
(Minimum charge $1.00)
Per word for 3 insertions 16c
(Minimum 10 words)
Per word for 6 insertions 23c
(Minimum 10 words)
Per word for 24 insertions ... 60c
(4 weeks)
Minimum 10 words)

ABOVE RATES BASED ON CONSECUTIVE DAYS

Classified word Ads will be accepted until 4 p.m. previous day for publication the following day. The publisher reserves the right to edit or reject any classified advertising copy.

Error in Advertising

should be reported immediately. The Circleville Herald will not be responsible for more than one incorrect insertion.

1. Card of Thanks

May we express our heartfelt thanks to all during the sudden illness and death of our loved one, Donovan F. Shellhammer. Special thanks to Rev. Rice, Dr. Hosler, The Mercy Hospital, Charles Wellman and the Defenbaugh Funeral Home. To our relatives and neighbors for their many kindnesses and to our host of friends for their words of comfort and floral offerings. We will be forever grateful.
Mildred Shellhammer and Family

2. Special Notice

OUR Special! 4 dozen crawlers and free lure for $1.00. Davis Bait Co.

BEAVER Poodle Salon, will be closed May 23, thru June 2.

Automatic Car Wash; : Satisfaction or money back Lancaster and Stoutsville Pike.

3. Lost and Found

LOST 1 white rabbit, with black markings. Nicholas Drive area. Reward 474-4191.

LOST — Small brown dog, vicinity E. Main, tags on collar says Orange Blossoms Trail Veterinary Clinic, answers to Chico. Reward 474-7957.

4. Business Service

WATER Softener salt. Steele Produce Company.

IKES Septic tank and sewer cleaning service. Phone 474-4566.

TREE trimming, removing, spraying, firewood and roof repair. Lincoln Isaac. Phone 474-7272.

FOR the best in trash and rubbish hauling. Residential and Commercial. Call Larry's Refuse Hauler, 474-6174.

SEPTIC tank and sewer cleaning. Service anywhere, anytime. Lincoln Isaac, Phone 474-7272.

ZENITH TV Sales and Service. Keller TV Service in the Circleville, Stoutsville, Tarlton area. 474-4649.

CHESTER Frazier, Refuse Hauling, 1222 Turner Drive, Circleville, Ohio, 474-7441.

CARPENTERY work, nothing too big or small. Phone 474-8690. Free estimate.

CEMENT work, porches, patio's sidewalks and garages, free estimates. Phone William Tuggie 291-6059 Columbus collect.

PAINTING: Pickaway - Hocking Counties. Reasonable rates. Larry Peters, Laurelville 332-2122.

TERMITES — Guaranteed control. Contact your reliable Kochheiser Hardware.

Auto Insurance
M. B. Griest
If your rates have gone up you may save important dollars by calling . . .
159 E. Main Phone 474-6284
NATIONWIDE INSURANCE CO
Home Office, Columbus, Ohio

4. Business Service

Well Drilling
4 to 20 Inch Wells
Also Water Line Ditching
474-4742
Call Jim Gobel

Colonel Jim Ford
Auction Service — Real Estate
Representing
E. R. Bennett Realty Co.
Phone 474-4581

IKE'S
Septic Tank and Sewer Cleaning Service. All Work Guaranteed To be sure, call . . .
474-4566

Will Buy Your Furniture, Appliances or Will Sell on Commission Basis.
DENNIS AUCTION
South Bloomfield, Ohio
983-3611

For Any Redwood Picnic Table Needs
Call
CELLAR LUMBER
474-6943
766 S. Pickaway

HANING'S INC.
Plumbing — Heating
Roofing — Sheet Metal
Pumps and Repair
158 W. Main St.
Call Dale Conkle
Phone 474-4651

SCREEN-GLASS REPAIRS
Home Specialties, Inc.
323 E. Main St.
474-5044

5. Instructions

WILL give private swimming lessons, contact Mary Beth Rhoads, 474-6248.

6. Male Help Wanted

MEN to drive refuse truck. Larry's 901 Clinton Street.

YOUNG man with mechanical background and repair parts experience. Send resume of qualifications and experience to Box 668-C c-o The Herald.

Use The Classifieds

7. Female Help Wanted

EXPERIENCED cook, afternoons until 8:30. Apply in person, Mecca Restaurant.

BABY sitter wanted in my home. 7 a.m. to 3 p.m. 5 days one child. Must have own transportation. 474-6468.

FASHION FROCK
Home party clothing sells. Part or full time, free wardrobe plus high commission. For information, call 983-3708.

7A. Help Wanted Gen.

REGISTERED and Practical Nurses needed at Pickaway Nursing and Rest Home Inc. Call 474-3655.

9. Situations Wanted

WILL do babysitting. Call 474-4130 after 5 p.m.

10. Automobiles for Sale

1969 MUSTANG Fastback, 390, 4 speed $2,500 call 474-4634 after 4.

1968 PONTAIC Le Mans, 2 door hardtop, automatic, 12,000 actual miles, 474-2504 after 5 p.m.

1963 FORD Fairlane V-8 2 door $475. 474-7378 after 6.

1959 English Ford, fair condition. 474-3349.

See the New 1969 Models
DODGE — CHRYSLER
On Display at
WES EDSTROM MOTORS
150 East Main Street

10-A Motorcycles

1965 ALLSTATE 60cc like new $175.00. 474-7029.

66—160 Ducati runs good $160.00. Call 474-4569.

1968 350 Bridgestone, new, only 500 miles. 2 helmets and case of oil included. $800.00 or reasonable trade. 474-7883 after 4.

10-B Trucks

1955 DODGE ½ ton, V-8 Chrysler engine, new tires, good condition 332-2173.

12. Trailers

TRAILER spaces for rent A & W Trailer Court, 474-4217.

1967 DETROITER Suburban 2 bedroom trailer, carpeted, good condition. 474-3748.

FOR SALE 1968 Suburban, 3 bedroom, carpeted. 474-4998.

28 FT. trailer for sale, excellent condition, call 474-4563.

FOR SALE — Yukon Delta camper trailer, call 474-3601.

CAMPING trailer stove, three sleeping areas, 474-5681.

FURNISHED trailer for rent at 130 Logan St., adults only, 474-3554.

FOR sale 12 x 60 Detroiter, 2 bedroom, washer, dryer, refrigerator, stove, automatic dishwasher, shed and awning. Elsea's Trailer Court, lot 42.

1969 FROLIC
TRAVEL TRAILERS
the
Campers Delight!
Why not get the best for less?
Everything fits in a Frolic!
FARBEST MARINE
43 Main St. Frankfort, Ohio

13. Apartments for Rent

FURNISHED apt. 3 rooms utilities paid, air conditioned $95.00. 474-5896 or 474-9012.

14. Houses for Rent

6 ROOM farm home, ½ bath, approximately 5 miles south of Circleville, 2 children accepted. 128 E. Union Street.

15. Sleeping Rooms

ROOMS for rent by day or week, 474-4855.

ROOM and board for gentleman will accept age pensioner, 474-3569.

FURNISHED room in modern home 474-2303.

SLEEPING room for rent, gentleman preferred 224 N. Scioto. 474-2282.

ROOM for working man, private entrance, 474-2285, 711 North Court.

18. Houses for Sale

3 BEDROOM home all brick, attached garage, call 474-4393.

FOR sale by owner 4 bedroom, 2 baths carpeted thru out 2½ car garage Northwood Park. 474-7366.

3 BEDROOM home, northend. For sale by owner, call 474-6270 between 5-9 p.m.

BIG floor level under construction, family room and basement. Can still be finished to suit your taste. 474-4295.

424 STELLA, "0" down for this 3 bedroom home located near uptown. Call Mary Jane Watt, 474-7058. Don Watt, Realtor, 474-2924 or 474-5294.

AVON — 3 bedroom, family room, bath, lot of shrubbery, beautiful back yard, all on corner lot. Reasonably priced. Russ Palm 474-5234.
D. H. WATT, Realtor
474-5294

BRAND NEW — 3 Bedroom, bath, living room, family room, kitchen, on ½ acre corner lot. This house is priced to sell. Russ Palm 474-5234.
D. H. WATT, Realtor
474-5294

NORTHEND
BY OWNER — excellent condition, 4 bedrooms, 2½ baths, large cheerful family kitchen, carpeted living and dining room, basement, 2 car garage, landscaped. 474-8427.

19. Farms for Sale

LIST your farms with George C. Barnes, Realtor.

21. Real Estate - Trade

W. D. Heiskell and Son
Realtors
123 South Court Street
474-6137 (Office) 474-7144 (Res.)
Larry McFadden — 474-3995
Ruth McFadden — 474-3995
Charles Rose — 986-3164

Want Ads
474-3131

13. Apartments for Rent

UNFURNISHED 5 rooms, newly decorated. 474-3538.

21. Real Estate - Trade

CURTIS W. HIX
R. E. Broker and Auctioneer
— Salesmen —
W. E. Clark — 474-4200
Orren Stout — 474-2214
Office 228½ N. Court St.
Circleville, O. — 474-5190

Circleville Realty
WILLIAM BRESLER, Realtor
Off. 474-3795 Res. 474-5722
Loren Straight 474-2439
Robert Burton 474-3058
Ted Huston 474-5503
Carl Agin 474-4586
152 West Main Street

Hatfield Realty
Phone Office — 474-6294
103 E. Main St.
or 474-6562
Residence — 474-5719
Hubert Puckett — 983-2594
Dwight L. Grubb — 474-4941
Marjorie Spalding, Saleslady
474-5204

24. Misc. For Sale.

GAS range and refrigerator, clean, cheap. 474-8149.

TOP SOIL, fill dirt, bank run gravel. Raleigh Spradlin, 474-4127.

32 IN. Toro Riding Mower, 7 h.p. $150. Call after 6 p.m. 983-3677.

FIVE and ten gallon milk cans and canning jars, 474-5549.

283 MOTOR, $100 or best offer 474-8206.

17 INCH Motorola T.V; blonde wig — case $200.00 new 474-8437.

ANNIVERSARY special, 7 piece modern living room suite $179.95, Knopf's 167 W. Main.

CARPET Surplus: Installer has excess rolls of nylon and acrilan. $3.00 per yard installed. Terms available. Call 474-5180.

Samsonite Card Table and 4 Chairs
$37.95
Buy Now and Save $9.80
MASON FURNITURE
121-125 N. Court St.

Double your mileage with Goodyear Polyglas tires
MAC'S, 113 E. Main

MUST SACRIFICE
Sewing machines, clearance on 1968 Zig Zags in beautiful walnut consolette. All features built in to zig zag, monogram, applique, make buttonholes, sew on buttons, and many fancy designs. $35.00 cash or 9 payments of $4.50 each. Free home trial. No obligation. Phone 800-282-1418. No toll.

FOR SALE SPINET PIANO
Wanted, responsible party to take over low monthly payments on Spinet piano. Can be seen locally. Write Credit Manager, P.O. Box 35, Cortland, Ohio.

Firestone Air-Chief Multi-Room Air Conditioner
- 18,000 BTU
- Cool Up to 18,000 Sq. Ft.
- Automatic Thermostat
- No Money Down

$269.95
FIRESTONE
474-4938

24. Misc. for Sale

30 INCH Whirlpool deluxe electric range, copper, used 6 months, 474-7808.

ANNIVERSARY special, 3 rooms of furniture only $339.95. Knopf's 167 W. Main Street.

3 USED mowers, 2 Hondas 150-305, Buick 9 passenger stationwagon, 474-5838.

MOVING into an apartment, must dispose of the following items: bedroom suit practically new; sleep bed, sweeper, lamps, pictures, mirrors, good electricstove, phone 474-3444.

SWEEPER, ELECTROLUX
Original cost $179.95. Looks and runs like new. Has all attachments including sprayer, massager, floor buffer, etc. Some attachments never used. Guaranteed one year. For quick sale pay just 7 payments of $5.00 per month or $30.00 cash. Phone 800-282-1418. No toll.

OPTICAL EQUIPMENT
Standard trial case in cabinet $50; Stoco Autimac Edger, ideal for hand edging $20; A. O. Projector with chrome slide and silvered screen, like new $50; Ski-Optometer $35. 474-6427.

Paint damaged vacuum cleaners in factory carton, new guarantee. Complete with 7 cleaning attachments. For quick sale, $14.50 cash. Free home trial. No obligation. Phone 800-282-1418. No toll.

NEW
19 Inch
Garden Club Mower
99th Anniversary Special
$43.99
10 Days Only
B. F. GOODRICH
115 Watt St.

26. Wanted to Buy

USED B flat Clarinet in good condition. 474-3609.

28. Farm Equipment

930 CASE tractor 1968, 185 hrs. $5,500. Full metal cab and 5 bottom semi mounted plows also. Call 536-7209 Rushville, Ohio.

MORE POLE BUILDING FOR YOUR MONEY if it is by UMBAUGH POLE BUILDINGS of Delaware, 3777 W. 37, Delaware, Ohio. Phone 363-1901 collect.

30. Livestock

MY herd bull Polled Hereford, Double Domino, reg. no. — X12936699. L. Robert Liston.

Daily Television Schedule

SATURDAY

(C) Denotes Color

12:00 — (4) Storybook Squares — Children — C; (6) George of the Jungle — Children — C; (10) Shazzan! — C.
12:30 — (4) Dance Party — C; (6) Glory Road — C; (10) Johnny Quest — C.
1:00 — (6) Pinbusters — C; (10) Moby Dick — C.
1:30 — (4) Twilight Zone; (10) Aware — C.
2:00 — (4) Movie — "Horizons West" — C; (6) Roller Derby — C; (10) Job Show — C.
2:30 — (10) Championship Bowling — C.
3:00 — (6) Stagecoach West; (10) 21st Century — C.
3:30 — (4) Leave It To Beaver; (10) Gadabout Gaddis — C.
4:00 — (4) Baseball — St. Louis vs LA — C; (6) Science Fiction Theater — C; (10) Marshal Dillon.
4:30 — (6) Film; (10) Movie — "Creature From The Black Lagoon."
5:00 — (6) Wide World of Sports — C.
6:00 — (10) Animal World — C.
6:30 — (6) That Girl — C; (10) Traffic Court — C.
7:00 — (4) News, Huntley - Brinkley — C; (6) College Talent — C; (10) Death Valley Days — C.
7:30 — (4) Adam-12 — C; (6) Dating Game — C; (10) Jackie Gleason — C.
8:00 — (4) Get Smart — C; (6) Newlywed Game — C.
8:30 — (4) Ghost and Mrs. Muir —C; (6) Lawrence Welk — C; (10) Charles Schulz — C.
9:00 — (4) Movie — "McHale's Navy" — C; (10) Hogan's Heroes — C.
9:30 — (6) Hollywood Palace — C; (10) Petticoat Junction — C.
10:00 — (10) Miss USA Pageant — C.
10:30 — (6) Great Paintings — C.
10:45 — (6) Movie — "Alvarez Kelly" — C.
11:00 — (4) News, Weather, Sports — C.
11:30 — (4) Movie — "The Thing That Couldn't Die"; (10) News, Weather, Sports — C.
12:00 — (10) Movie — "Convicts Four."
12:45 — (6) Outer Limits.
1:30 — (4) Naked City; (6) Local News — C.

SUNDAY

(C) Denotes Color

12:00 — (4) College Bowl Quiz — C; (6) CBPA Bowling — C; (10) Channel Ten Reports —C.
12:30 — (4) International Zone — C; (10) Columbus Town Meeting — C.
1:00 — (4) Meet The Press — C.
1:30 — (4) Opportunity Line — C; (6) Issues and Answers — C; (10) NVL Football Action (Debut) — C.
2:00 — (4) Movie — "Saga of Hemp Brown"—C; (6) World Series of Tennis — C; (10) Hollywood and the Stars.
2:30 — (10) News, Weather, Sports — C.
3:00 — (6) Reporter's Roundtable — C; (10) AAU Track Meet — C.
3:30 — (4) Circle of Safety — C; (6) Movie — "Return of the Texan".
4:00 — (4) Big Cats, Little Cats; (10) Marshal Dillon.
4:30 — (10) Young People's Concert — C.
5:00 — (4) Congressional Report —C; (6) Movie — "Safe At Home."
5:30 — (4) Skippy — C; (10) Movie — TBA.
6:00 — (4) News, Weather, Sports — C.
6:30 — (4) Children's Theatre — "Little Women" Ballet — C; (10) In The Know — C.
7:00 — (6) Land of the Giants — C; (10) Lassie — C.
7:30 — (4) WaltDisney — C; (10) Gentle Ben — C.
8:00 — (6) FBI — C; (10) Ed Sullivan — C.
8:30 — (4) Mothers-In-Law — C.
9:00 — (4) Bonanza — C; (6) Movie — "From Here to Eternity"; (10) Smothers Brothers — C.
10:00 — (4) Friend Tony — C; (10) Mission Impossible — C.
11:00 — (4) News, Weather Sports — C; (6) World Series of Tennis — C; (10) News, Weather, Sports — C.
11:30 — (4) Johnny Carson — C; (10) Movie —"Adventures of Sherlock Holmes."
12:00 — (6) News — C.

MONDAY

(C) Denotes Color

4:00 — (4) Match Game — C; (6) Mike Douglas (in progress) — C; (10) Linkletter Show — C.
4:30 — (4) Gilligan's Island — C; (10) Movie — "Love Melvin" — C.
5:00 — (4) Man From U.N.C.L.E.; (6) Mister Ed.
5:25 — (6) McHale's Navy.
5:55 — (6) News — C.
6:00 — (4) News, Weather, Sports — C; (6) Merv Griffin — C; (10) News, Weather, Sports — C.
6:30 — (4) News, — Huntley, Brinkley — C; (10) News — Cronkite — C.
7:00 — (4) Truth on Consequences — C; (10) News, Weather, Sports — C.
7:30 — (4) Jeannie — C; (6) Avengers — C; (10) Gunsmoke — C (rerun).
8:00 — (4) Circus (Highlights of Ringling Bros., Barnum & Bailey Circus) — C.
8:30 — (6) Peyton Place — C; (10) Here's Lucy — C.
9:00 — (4) Movie — "Any Second Now" — C; (6) Outcasts — C; (10) Mayberry R.F.D. — C.
9:30 — (10) Family Affair — C.
10:00 — (6) Dick Cavett (Debut) — C; (10) Carol Burnett — C.
11:00 — (4) News, Weather, Sports — C; (6) News — C; (10) News, Weather, Sports — C.
11:30 — (4) Indianapolis Time Trials — C; (6) Joey Bishop — C; (10) Movie — "The Fuller Brush Girl."
12:30 — (4) Johnny Carson — C.
1:00—(4) Focus on Columbus — C.

TUESDAY

(C) Denotes Color

4:00 — (4) Match Game — C; (6) Mike Douglas (in progress) — C; (10) Linkletter Show — C.
4:25 — (4) News — C.
4:30 — (4) Gilligan's Island — C; (10) Movie — "Battle Beyond the Sun" — C.
5:00 — (4) Man From U.N.C.L.E.; (6) Mister Ed.
5:25 — (6) McHale's Navy.
5:55 — (6) News — C.
6:00 — (4) News, Weather, Sports — C; (6) Merv Griffin — C; (10) News, Weather, Sports — C.
6:30 — (4) News — Huntley, Brinkley — C; (10) News — Cronkite — C.
7:00 — (4) Truth or Consequences — C; (10) News, Weather, Sports — C.
7:30 — (4) Phil Donahue — C; (6) Mod Squad — C; (10) Lancer — C.
8:30 — (4) J lia — C; (6) It Takes A Thief — C; (10) Red Skelton — C.
9:00 — (4) Movie — "A Hard Day's Night".
9:30 — (6) N.Y.P.D. — C; (10) Doris Day — C.
10:00 —(6) Dick Cavett — C; (10) CBS News Special — C.
11:00—(4) News, Weather, Sports — C; (6) News — C; (10) News, Weather, Sports — C.
11:30 — (4) Johnny Carson — C; (6)Joey Bishoo — C; (10) Movie — "The Fuller Brush Man."

IN THE COURT OF COMMON PLEAS OF PICKAWAY COUNTY, OHIO

Vernon L. Herron as Executor of the Estate of William T. Herron, deceased
Plaintiff
vs.
Ida K. Herron, et al.
Defendants

PROBATE DIVISION
NO. 22955
NOTICE OF PUBLIC SALE

In pursuance of the order of the Probate Court Division of the Court of Common Pleas of Pickaway County, Ohio, I will offer for sale at public auction at the door of the Court House on the 16th day of June, 1969 at 2:00 P.M., the following described real estate situated in the County of Pickaway, State of Ohio and in the City of Circleville, towit:

Being Lot Number Ten (10) of the BOWERS SUBDIVISION as delineated and set forth on the plat thereof in Plat Book 3, page 44 of the records of Pickaway County, Ohio.

Said real estate also described as follows: Beginning at an iron pin which bears N 3 degrees 50' E 20 feet from a stone at the northeast corner of a small tract of land once owned by Laura B. Lutz; thence N 85 degrees 07' W 177.5 feet parallel to the south corporation line of the City of Circleville to an iron pin in the east line of a 20 foot alley; thence with the east line of said alley N 3 degrees 50' E 50.73 feet to an iron pin; thence S 85 degrees 07' W 177.5 feet to an iron pin in the west line of South Pickaway Street; thence with said west line S 3 degrees 50' W 51.1 feet to the beginning, containing 0.205 acre more or less EXCEPTING twenty-five (25) feet off the east end thereof conveyed to the City of Circleville by deed in Deed Book 151, page 177 of the records of Pickaway County, Ohio.

Said property situated at 1313 South Pickaway Street, Circleville, Ohio 43113.

Said premises are appraised at Ten Thousand and Six hundred and 00-100 ($10,600.00), and must be sold for not less than two-thirds (2-3) of the appraised value, and the terms of sale are ten percent on day of sale and balance on confirmation and delivery of deed.

Vernon L. Herron
Executor of the Estate of William T. Herron, deceased
Richard W. Penn, Attorney
114½ North Court Street
Circleville, Ohio, 43113
May 17, 24, 31; June 7, 14

IN THE COURT OF COMMON PLEAS PICKAWAY COUNTY, OHIO

Arthur Foll,
Plaintiff,
-vs-
John W. Pontious, et al.
Defendants

NO. 25523
NOTICE BY PUBLICATION

Sarah Jane Andry, Patrick H. Blair and Helen E. Whalen whose place of residence is 2341 N. Niagara, Burbank, California, will take notice that on the 22nd day of May, 1969, the undersigned, Arthur Foll, filed his petition against you in the Court of Common Pleas of Pickaway County, Ohio, praying for partition of the following described real property:

Being the south halves of Lots Number Seven Hundred Ninety Eight (798) and Seven Hundred Ninety-Nine (799) according to the revised numbering of the lots of said City of Circleville, Ohio.

You are required to answer the said petition by the 30 day of June, 1969, or judgment by default will be rendered against you.

Arthur Foll
E. A. Smith, Attorney
May 24, 31; June 7, 14, 21, 28

21. Real Estate - Trade

GARDEN CITY
A Complete Community with Curbs, Sidewalks, Storm and Sanitary Sewers, City Water, Police and Fire Protection — No Assessments.
LAND PRICES ARE SKY-ROCKETING — SELECT YOUR LOT NOW — BUILD LATER.
Convenient Terms
J. Boyd Stout Co.
474-3914

22. Bus. Opportunities

CANDY SUPPLY ROUTE
Man or woman to restock new type coin dispensers with high quality package candy products. NO SELLING!
DEPENDABLE PERSON CAN EARN UP TO $800.00 PER MONTH
Part or full time positions needed in this area. Requires car, exchange of references, $1450 to $2990 cash, secured by inventory and equipment.
Write for personal interview, giving phone number to:
STRATEGIC FRANCHISES
DEPT. 25
7262 Natural Bridge Rd.
St. Louis, Missouri 63121

22. Bus. Opportunities

NOW AVAILABLE
SUNOCO
SERVICE STATION
CHECK THESE FEATURES:
25-26,000 station
Present dealer has been there over 20 years
Established business
For more information contact:
MR. PAUL L. DOPPES
1-888-6676 Evenings
Call Collect

SPARE TIME INCOME
Refilling and collecting money from NEW TYPE high-quality coin-operated dispensers in your area. No selling. To qualify you must have car, reference, $600 to $2,900 cash. Seven to twelve hours weekly can net excellent monthly income. More full time. For personal interview write
UNITED DISTRIBUTING COMPANY
6 (D) N. Balph Avenue,
Pittsburgh, Pa. 15202
Include Phone Number

18. Houses for Sale

LIFE'S MORE FUN
in a home of your own
and we have one more new home to show you on Mowrer Road. It is a three-bedroom home built by Fritsche, with their exclusive five-year warranty. You will be amazed at the size of the full-daylight family room, and the utility basement below that. A two-car attached garage completes the picture.
Live it up! Call now for an appointment.
E. R. Bennett, Realtor
127½ E. Main St.
474-2197
Ernest G. Fritsche and Co., Builders
Mrs. Jeanne Bach 474-4134 | Jim Ford 474-4581 | Mrs. Leo Hedges 474-3304

24. Misc. for Sale

LAYAWAY NOW FOR THE GRADUATE!

A typewriter is the ideal gift!

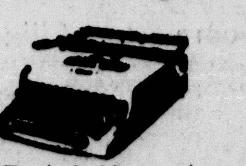

NEW PORTABLE TYPEWRITERS
$49.95
SALES — RENTALS — REPAIRS
and up
Also rebuilt used portables and standard machines available
PAUL A. JOHNSON
OFFICE EQUIPMENT

Ohio Track, Field Meet Underway

By HAL PARIS
Associated Press Sports Writer

COLUMBUS, Ohio (AP) — Olden Wallace of Dayton Roosevelt set out today to match the scintillating performance turned in by his brother five years ago.

Roosevelt's classy sprinter and hurdler sped to semifinal heat victories in two events and finished second in another to highlight Friday's qualifying action in the 62nd annual Ohio high school track and field meet.

In 1964, Olden's brother, Craig Wallace, running for Dayton Dunbar, copped the 100, 220 and long jump to singlehandedly give Dunbar the Class AA championship. Craig is the last scholastic star to score a triple in the state meet and brother Olden is anxious to equal that feat.

He won his heat of the 100 in 9.9 seconds, the 120 highs in 14.4 and was second in the 180 lows with a 19.7 time Roosevelt and Wallace could get point help from Larry Hillin both the high and long jump events.

Other Class AA schools expected to make strong bids for the title were Cleveland Kennedy, Sandusky, Mansfield Senior and Cleveland East.

The favored Kennedy team suffered a setback when No. 3 man Joe Tuck, running with a big lead, pulled a muscle and the Fighting Eagles did not qualify in the 880 relay.

But Kennedy's Bob Douglas made it in the 100 and 180 lows and the school's potent mile relay combo also qualified easily.

There were no records set Friday but Rich Benning, the Class A 220 defending champ from Yellow Springs, equaled the standard held by five others in the century with a 9.9 performance. Benning, who also was entered in the high jump, won his heat in the 220 with a 22.3 clocking.

That put Yellow Springs and Jonathan Alder into the spotlight for the small school title. Ralph Martin of Alder qualified in both dashes and the Plain City school's 880 relay team also made it.

Perhaps the most courageous effort came from Duane Hill, the defending high hurdles king from Mansfield. In a sick bed all week, Hill zipped the 120 highs in 14.5 and the 180 lows in 19.8

Larry Starks of Berea, the defending low hurdles champ, finished second in his specialty with a 19.9.

Two Columbus suburban schools suffered upsets. Bruce Legg of Bexley, who had the state's fastest time in the 100 with a 9.6, failed to qualify, as did Whitehall's crack mile relay team which missed with a 3:25.6 try. White had posted a 3:20.5.

Dennis Dicke of Upper Arlington finished second in both his heats in the 220 and 440 events.

Fur, Fin and Campfire

By BILL BERO

TIPS FROM THE EXPERTS

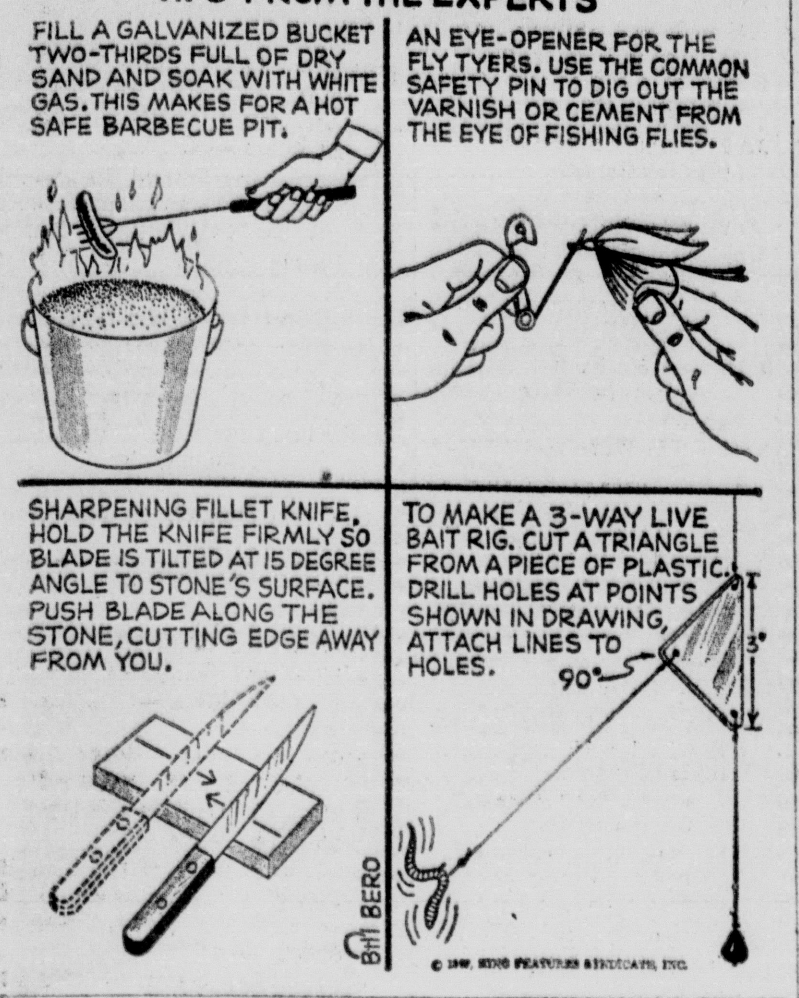

Tiger '9' Edges Teays Valley, 6-5

The Circleville High School baseball team closed their season Friday playing one of the best games of the year and defeating visiting Teays Valley, 5-6.

"Fundamentally this was our best ball game of the year" according to coach Dannie Fouts.

"We moved runners up when we had to and we got hits at key times with runners on base. Our fielding was good. We played errorless ball for the first time in a long while.

"I was happy to have the seniors do well in their final game," he said. Rick Sims had two hits and scored two runs. Chuck Walisa was responsible for moving Sims into scoring position twice with two excellent sacrifice bunts.

* * *

EDDIE Wells made a fine defensive play on what appeared to be a base hit to left field in the fifth inning. The catch saved two runs.

Nine stolen bases by Circleville included a double steal at home and second. Tom Bowers stole second and Walisa second.

Randy Dresbach pitched well for having only two days of rest. He gave up four hits in 6 2-3 innings, but his wildness got him into trouble. Four of the five Teays Valley runs were batters who walked or were hit by the pitcher.

Tom Bowers came on with the bases full and two out in the seventh. After giving up a single, he struck out the number four Teays Valley hitter to end the game.

Circleville finished with a 5-12 record for the season. Teays Valley won three of its last four games prior to yesterday and was a much improved squad than the team Circleville played earlier in the year.

Garren was the losing pitcher. He walked only two, whiffed six and allowed eight hits.

TEAYS VALLEY

Players	AB	R	H	PO	A	E
Archer	1	2	1	3	0	0
Brown	3	1	2	2	0	0
Chandler	4	0	1	0	2	2
Pickering	4	0	1	0	0	0
Garren	3	0	0	0	1	1
Schiff	3	0	0	1	0	0
Brinker	3	0	0	5	0	0
Stir	2	1	0	6	2	0
Forquer	1	1	0	1	1	1
Totals	24	5	5	18	6	4

CIRCLEVILLE

Players	AB	R	H	PO	A	E
Fuller	4	1	2	1	3	0
Ankrom	4	0	1	3	2	0
Kiser	3	1	1	1	0	0
Wells	4	0	0	1	0	0
Carter	3	0	0	1	0	0
Dresbach	3	0	1	0	1	0
Bowers	3	1	1	1	1	0
Sims	3	2	2	5	0	0
Walisa	0	1	0	2	0	0
Webb	0	0	0	0	0	0
Smith	0	0	0	0	0	0
Griebel	0	0	0	0	0	0
Prushing	0	0	0	0	0	0
Barthelmas	0	0	0	1	0	0
Halley	0	0	0	0	0	0
Totals	27	6	8	21	7	0

Score by innings		R	H	E
Teays Valley	100 100 3 —	5	5	4
Circleville	002 211 —	6	8	0

Two base hits Fuller, Circleville; Pickering, Teays Valley.
Stolen bases, Kiser, 4; Bowers, 3; Sims, 1; Walisa, 1; Archer, 1; Brown, 1.
Sacrifice hits Walisa, 2.
Hit by pitched ball by Dresbach, Archer.
Left on bases Circleville, 7; Teays Valley, 5.
Bases on balls—off Dresbach, 6; Bowers, 0; Garren, 2.
Struck out—by Dresbach, 7; Bowers, 1; Garren, 6.
Wild pitches by Bowers, 1.
Earned runs Circleville, 5; Teays Valley, 5.
Hits off Dresbach, 4; Bowers, 1. Garren, 8.
Umpires Conaway, Woods.

Name David Zeller

PIQUA, Ohio (AP) — David Zeller, 29, is the new head basketball coach at Piqua Central High School. He was hired Friday to succeed Bill Kennon, who has taken an assistant coaching position at Tennessee Tech College.

Scioto Results

SCIOTO RESULTS
For Friday Night

First Race Pace $700

Worldly Hi	4.00	3.20	2.80
Golden Mary		6.20	4.00
Bret Napoleon			3.00

Time 2:09.4. Also started — Sojurn Lobell, West Shade Time, Ima Honey, Princess Rodilo, Little Randy.

Second Race Pace $700

Maxmar J.	7.80	4.00	3.00
Prince Del Direct		3.20	2.60
Velle Geh			3.20

Time: 2:10.3. Also started — Mite's Girl, Nancy's Pal, Tite Time, Goose of Labrador, Joy Comet.

DAILY DOUBLE (3-3) $23.00

Third Race Pace 700

Majestic Destiny	4.00	2.80	2.60
Circle Brew		3.60	2.80
Mary's Pretty Boy			5.20

Time: 2:06.3. Also started — Catchalot, Four Bitts, Right Gay, Junkyard, Boy, Volante Sal.

Fourth Race Pace $700

Alwin Scot	15.00	9.80	6.00
Miss Gemini		7.20	4.80
Kentuck			3.80

Time: 2:09.4. Also started — Josedale Regal Hal, Stormy Steamin, Indian Red Feather, Mighty Jackson, Margaret Leo, Lady Greeley.

Fifth Race Pace $800

Society Miss	204.00	36.40	6.60
Edgewood Kevan		4.20	3.00
Little Berry			2.80

Time: 2:05.4. Also started — Jo Temple, Zig Time, Piggy Bank, Bahia Palace, Shellie Creed, Star Fancy.

Sixth Race Pace $1,000

Scotch Special	18.60	5.60	3.80
Counsel B.		4.40	3.20
Debbie's Choice			5.00

Time: 2:06.4. Also started — Dale L., Rene Abbe, May Vo, Cherry Bomb, Flarestoner, Bard Mite.

Seventh Race Pace $1,000

Catha's Boy	8.40	4.20	2.80
Toro Wilson		4.00	3.20
The Grey Tycoon			3.60

Time: 2:09.2. Also started — Gifted Lady Deb, Raincoat, Libby's Son, Adios Judy, Peaceful Dale.

Eighth Race Trot $2,500

Arrow Smith	33.40	9.00	5.20
Tilcan		3.40	2.80
Town Demon			3.20

Time: 2:08.4. Also started — Lenora Song, Song's Key, Early Hal, Darby Mite, Worthy Air, Phyllis Diller.

Ninth Race Trot $5,000

Lil Rodney	6.20	4.60	3.60
Gary Paul Hoffman		13.00	9.20
Little Maste			5.40

Time: 2:04. Also started — Lynn Lee, Guy Yates, Steamin Missile, Lady Berry, Marlyn Van, Stormedor.

Tenth Race Pace $1,100

Go Roy	11.00	5.80	3.40
C. E.'s Sammy		3.40	2.40
Invader Wick			2.60

Time: 2:05. Also started — Fishing Lady, Direct Ensign, Bervaldo, Wildwood Ann, Aceway Captain.

QUINELLA 5-8, $29.70

The Results

Today's Baseball
By THE ASSOCIATED PRESS

National League

East Division

	W.	L.	Pct.	G.B.
Chicago	27	14	.659	—
Pittsburgh	20	19	.513	6
St. Louis	19	20	.487	7
New York	18	20	.474	7½
Phila'phia	16	20	.444	8½
Montreal	11	25	.306	13½

West Division

	W.	L.	Pct.	G.B.
Atlanta	25	12	.676	—
Los Angeles	22	16	.579	3½
San Fran.	22	17	.564	4
Cincinnati	18	19	.486	7
Houston	19	24	.442	9
San Diego	16	27	.372	12

Friday's Results
Philadelphia 6, Atlanta 2
Cincinnati 4, Montreal 3
Houston 7, New York 0
St. Louis 1, Los Angeles 0
San Fran. 3, Pittsburgh 0
Chicago 6, San Diego 0

Today's Games
Philadelphia at Atlanta, N
Montreal at Cincinnati, N
New York at Houston, N
Chicago at San Diego
St. Louis at Los Angeles
Pittsburgh at San Francisco

Sunday's Games
Philadelphia at Atlanta
Montreal at Cincinnati
New York at Houston
Chicago at San Diego, 2
St. Louis at Los Angeles
Pittsburgh at San Francisco, 2

Monday's Games
St. Louis at Atlanta, N
Only game scheduled

American League

	W.	L.	Pct.	G.B.
Baltimore	30	13	.698	—
Boston	25	13	.658	2½
Detroit	19	17	.528	7½
New York	20	21	.488	9
Wash'n.	20	23	.465	10
Cleveland	10	24	.294	15½

West Division

	W.	L.	Pct.	G.B.
Oakland	21	15	.583	—
Minnesota	20	16	.556	1
Chicago	16	17	.485	3½
Kansas City	18	21	.462	4½
Seattle	17	21	.447	5
California	11	26	.297	10½

Friday's Results
New York 3, Minnesota 1
Cleveland 7, Seattle 1
Baltimore 4, Oakland 3
Boston 4, Chicago 2
Kansas City 4, Washington 3
Detroit 6, California 3

Today's Games
Minnesota at New York
Seattle at Cleveland, N
Oakland at Baltimore, N
Boston at Chicago
Kansas City at Washington
California at Detroit

Sunday's Games
Minnesota at New York, 2
Seattle at Cleveland
Oakland at Baltimore
Boston at Chicago
Kansas City at Washington
California at Detroit

Monday's Game
Minnesota at Washington, N
Only game scheduled

Kent State, Miami Battle On Course

KALAMAZOO Mich. (AP) — Kent State and Miami of Ohio waged a tight battle Friday in the opening rounds of the Mid-American Conference golf championships

Going into today's final 18 holes of the 54-hole tournament, Kent State led with a team total of 752 and Miami had 753. Ohio University was third with 758.

Luby Schenk of Ohio U paced the field with rounds of 69 and 76 for 145 in the opening day's play at Kalamazoo.

Glenn Ellison Sets Retirement At OSU

COLUMBUS, Ohio (AP) — Glenn "Tiger" Ellison, freshman football coach at Ohio State University the past six years, is retiring.

The 58-year-old former Middletown coach, who also is a popular banquet speaker, was responsible for bringing along one of OSU's greatest freshman teams two years ago.

Senior At Bluffton Wins Spaid Award

CEDARVILLE, Ohio (AP)— Ed Diller, a Bluffton College senior, will receive the Mid-Ohio Conference's C. L. Spaid Memorial Award for having earned the highest four-year scholastic average among the league's varsity athletes.

Diller an all-conference football linebacker in 1966 and 1968, had a 31.87 grade average — slightly under straight A

LEGAL NOTICE

The Village of South Bloomfield Zoning Board will hold a public hearing on June 3, 1969 at 7:30 P.M. at the South Bloomfield Council House for a request for a re-zoning change on lots No 23-24 located at the corner of Walnut and Second Street, in the Village of South Bloomfield. The request is for a change from a B-1 Local Business district to a B-2 Highway Business district.

Fern L. Bozman, Clerk
of Village of South Bloomfield
May 24

A BIG JUMP AHEAD in the "race" for a faster-than-sound airliner is the Soviet with this display of the giant TU-144 in Moscow. The needle-nose craft is the world's first, has been test-flown and is in assembly line production. It will be ready for sale in two years. The needle-nose is an up-and-down droop snoot to help the pilots in flying and landing. The U.S. supersonic airliner still is on the drawing boards.

Tiger by Bud Blake

Flash Gordon by Dan Barry

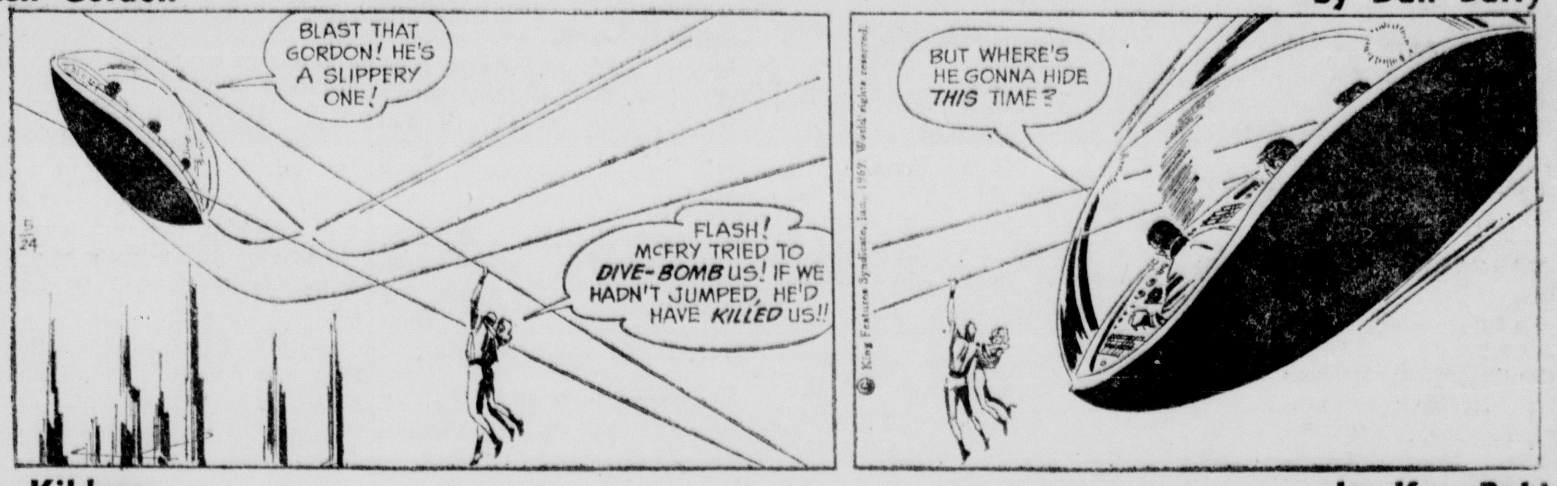

Dr. Kildare by Ken Bald

Blondie by Chic Young

Rip Kirby by Prentice & Dickenson

Donald Duck by Walt Disney

Beetle Bailey by Mort Walker

Etta Kett by Paul Robinson

Mr. Abernathy by Jones & Ridgeway

Ohio Track, Field Meet Underway

By HAL PARIS
Associated Press Sports Writer

COLUMBUS, Ohio (AP) — Olden Wallace of Dayton Roosevelt set out today to match the scintillating performance turned in by his brother five years ago.

Roosevelt's classy sprinter and hurdler sped to semifinal heat victories in two events and finished second in another to highlight Friday's qualifying action in the 62nd annual Ohio high school track and field meet.

In 1964, Olden's brother, Craig Wallace, running for Dayton Dunbar, copped the 100, 220 and long jump to singlehandedly give Dunbar the Class AA championship. Craig is the last scholastic star to score a triple in the state meet and brother Olden is anxious to equal that feat.

He won his heat of the 100 in 9.9 seconds, the 120 highs in 14.4 and was second in the 180 lows with a 19.7 time Roosevelt and Wallace could get point help from Larry Hillin both the high and long jump events.

Other Class AA schools expected to make strong bids for the title were Cleveland Kennedy, Sandusky, Mansfield Senior and Cleveland East.

The favored Kennedy team suffered a setback when No. 3 man Joe Tuck, running with a big lead, pulled a muscle and the Fighting Eagles did not qualify in the 880 relay.

But Kennedy's Bob Douglas made it in the 100 and 180 lows and the school's potent mile relay combo also qualified easily.

There were no records set Friday but Rich Benning, the Class A 220 defending champ from Yellow Springs, equaled the standard held by five others in the century with a 9.9 performance. Benning, who also was entered in the high jump, won his heat in the 220 with a 22.3 clocking.

That put Yellow Springs and Jonathan Alder into the spotlight for the small school title. Ralph Martin of Alder qualified in both dashes and the Plain City school's 880 relay team also made it.

Perhaps the most courageous effort came from Duane Hill, the defending high hurdles king from Mansfield. In a sick bed all week, Hill zipped the 120 highs in 14.5 and the 180 lows in 19.8

Larry Starks of Berea, the defending low hurdles champ, finished second in his specialty with a 19.9.

Two Columbus suburban schools suffered upsets. Bruce Legg of Bexley, who had the state's fastest time in the 100 with a 9.6, failed to qualify, as did Whitehall's crack mile relay team which missed with a 3:25.6 try. White had posted a 3:20.5.

Dennis Dicke of Upper Arlington finished second in both his heats in the 220 and 440 events.

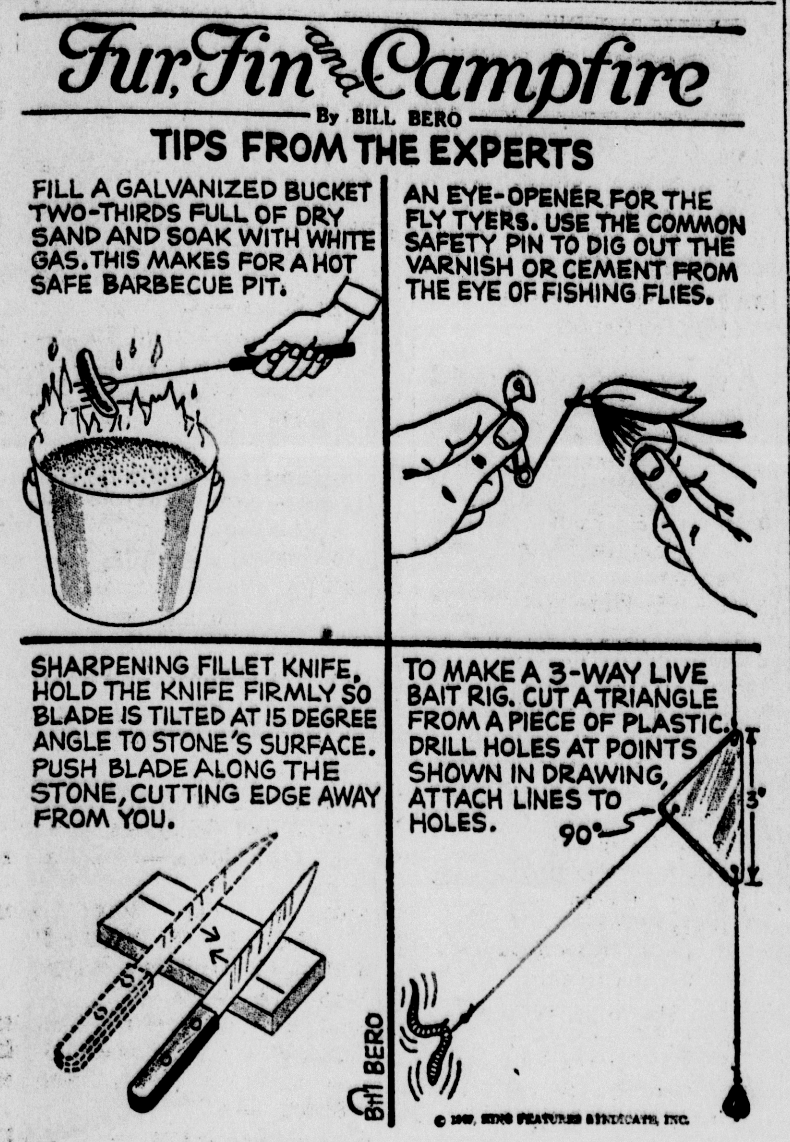

Tiger '9' Edges Teays Valley, 6-5

The Circleville High School baseball team closed their season Friday playing one of the best games of the year and defeating visiting Teays Valley, 5-6.

"Fundamentally this was our best ball game of the year" according to coach Dannie Fouts.

"We moved runners up when we had to and we got hits at key times with runners on base. Our fielding was good. We played errorless ball for the first time in a long while.

"I was happy to have the seniors do well in their final game," he said. Rick Sims had two hits and scored two runs. Chuck Walisa was responsible for moving Sims into scoring position twice with two excellent sacrifice bunts.

* * *

EDDIE Wells made a fine defensive play on what appeared to be a base hit to left field in the fifth inning. The catch saved two runs.

Nine stolen bases by Circleville included a double steal at home and second. Tom Bowers stole second and Walisa second.

Randy Dresbach pitched well for having only two days of rest. He gave up four hits in 6 2-3 innings, but his wildness got him into trouble. Four of the five Teays Valley runs were batters who walked or were hit by the pitcher.

Tom Bowers came on with the bases full and two out in the seventh. After giving up a single, he struck out the number four Teays Valley hitter to end the game.

Circleville finished with a 5-12 record for the season. Teays Valley won three of its last four games prior to yesterday and was a much improved squad than the team Circleville played earlier in the year.

Garren was the losing pitcher. He walked only two, whiffed six and allowed eight hits.

TEAYS VALLEY

Players	AB	R	H	PO	A	E
Archer	1	2	1	3	0	0
Brown	3	1	2	2	0	0
Chandler	4	0	1	0	2	2
Pickering	4	0	1	0	0	0
Garren	3	0	0	0	1	1
Schiff	3	0	0	1	0	0
Brinker	3	0	0	5	0	0
Stir	2	1	0	6	2	0
Forquer	1	1	0	1	1	1
Totals	24	5	5	18	6	4

CIRCLEVILLE

Players	AB	R	H	PO	A	E
Fuller	4	1	2	1	3	0
Ankrom	4	0	1	3	2	0
Kiser	3	1	1	1	0	0
Wells	4	0	0	1	0	0
Carter	3	0	0	1	0	0
Dresbach	3	0	1	0	1	0
Bowers	3	1	1	1	1	0
Sims	3	2	2	5	0	0
Walisa	0	1	0	2	0	0
Webb	0	0	0	0	0	0
Smith	0	0	0	0	0	0
Griebel	0	0	0	0	0	0
Prushing	0	0	0	0	0	0
Barthelmas	0	0	0	1	0	0
Halley	0	0	0	0	0	0
Totals	27	6	8	21	7	0

Score by innings		R	H	E
Teays Valley	100 100 3 —	5	5	4
Circleville	002 211 —	6	8	0

Two base hits Fuller, Circleville; Pickering, Teays Valley.
Stolen bases, Kiser, 4; Bowers, 3; Sims, 1; Walisa, 1; Archer, 1; Brown, 1.
Sacrifice hits Walisa, 2.
Hit by pitched ball by Dresbach, Archer.
Left on bases Circleville, 7; Teays Valley, 5.
Bases on balls—off Dresbach, 6; Bowers, 0; Garren, 2.
Struck out—by Dresbach, 7; Bowers, 1; Garren, 6.
Wild pitches by Bowers, 1.
Earned runs Circleville, 5; Teays Valley, 5.
Hits off Dresbach, 4; Bowers, 1. Garren, 8.
Umpires Conaway, Woods.

Name David Zeller

PIQUA, Ohio (AP) — David Zeller, 29, is the new head basketball coach at Piqua Central High School. He was hired Friday to succeed Bill Kennon, who has taken an assistant coaching position at Tennessee Tech College.

Scioto Results

SCIOTO RESULTS
For Friday Night

First Race Pace $700
Worldly Hi 4.00 3.20 2.80
Golden Mary 6.20 4.00
Bret Napoleon 3.00
Time 2:09.4. Also started — Sojurn Lobell, West Shade Time, Ima Honey, Princess Rodilo, Little Randy.

Second Race Pace $700
Maxmar J. 7.80 4.00 3.00
Prince Del Direct 3.20 2.60
Velle Geh 3.20
Time: 2:10.3. Also started — Mite's Girl, Nancy's Pal, Tite Time, Goose of Labrador, Joy Comet.

DAILY DOUBLE (3-3) $23.00

Third Race Pace 700
Majestic Destiny 4.00 2.80 2.60
Circle Brew 3.60 2.80
Mary's Pretty Boy 5.20
Time: 2:06.3. Also started — Catchalot, Four Bitts, Right Gay, Junkyard Boy, Volante Sal.

Fourth Race Pace $700
Alwin Scot 15.00 9.80 6.00
Miss Gemini 7.20 4.80
Kentuck 3.80
Time: 2:09.4. Also started — Josedale Regal Hal, Stormy Steamin, Indian Red Feather, Mighty Jackson, Margaret Leo, Lady Greeley.

Fifth Race Pace $800
Society Miss 204.00 36.40 6.60
Edgewood Kevan 4.20 3.00
Little Berry 2.80
Time: 2:05.4. Also started — Jo Temple, Zig Time, Piggy Bank, Bahia Palace, Shellie Creed, Star Fancy.

Sixth Race Pace $1,000
Scotch Special 18.60 5.60 3.80
Counsel B. 4.40 3.20
Debbie's Choice 5.00
Time: 2:06.4. Also started — Dale L., Rene Abbe, May Vo, Cherry Bomb, Flarestoner, Bard Mite.

Seventh Race Pace $1,000
Catha's Boy 8.40 4.20 2.80
Toro Wilson 4.00 3.20
The Grey Tycoon 3.60
Time: 2:09.2. Also started — Gifted Lady Deb, Raincoat, Libby's Son, Adios Judy, Peaceful Dale.

Eighth Race Trot $2,500
Arrow Smith 33.40 9.00 5.20
Tilcan 3.40 2.80
Town Demon 3.20
Time: 2:08.4. Also started — Lenora Song, Song's Key, Early Hal, Darby Mite, Worthy Air, Phyllis Diller.

Ninth Race Trot $5,000
Lil Rodney 6.20 4.60 3.60
Gary Paul Hoffman 13.00 9.20
Little Maste 5.40
Time: 2:04. Also started — Lynn Lee, Guy Yates, Steamin Missile, Lady Berry, Marlyn Van, Stormedor.

Tenth Race Pace $1,100
Go Roy 11.00 5.80 3.40
C. E.'s Sammy 3.40 2.40
Invader Wick 2.60
Time: 2:05. Also started — Fishing Lady, Direct Ensign, Bervaldo, Wildwood Ann, Aceway Captain.

QUINELLA 5-8, $29.70

The Results

Today's Baseball
By THE ASSOCIATED PRESS
National League
East Division

	W.	L.	Pct.	G.B.
Chicago	27	14	.659	—
Pittsburgh	20	19	.513	6
St. Louis	19	20	.487	7
New York	18	20	.474	7½
Phila'phia	16	20	.444	8½
Montreal	11	25	.306	13½

West Division

	W.	L.	Pct.	G.B.
Atlanta	25	12	.676	—
Los Angeles	22	16	.579	3½
San Fran.	22	17	.564	4
Cincinnati	18	19	.486	7
Houston	19	24	.442	9
San Diego	16	27	.372	12

Friday's Results
Philadelphia 6, Atlanta 2
Cincinnati 4, Montreal 3
Houston 7, New York 0
St. Louis 1, Los Angeles 0
San Fran. 3, Pittsburgh 0
Chicago 6, San Diego 0

Today's Games
Philadelphia at Atlanta, N
Montreal at Cincinnati, N
New York at Houston, N
Chicago at San Diego
St. Louis at Los Angeles
Pittsburgh at San Francisco

Sunday's Games
Philadelphia at Atlanta
Montreal at Cincinnati
New York at Houston
Chicago at San Diego, 2
St. Louis at Los Angeles
Pittsburgh at San Francisco, 2

Monday's Games
St. Louis at Atlanta, N
Only game scheduled

American League

	W.	L.	Pct.	G.B.
Baltimore	30	13	.698	—
Boston	25	13	.658	2½
Detroit	19	17	.528	7½
New York	20	21	.488	9
Wash'n.	20	23	.465	10
Cleveland	10	24	.294	15½

West Division

	W.	L.	Pct.	G.B.
Oakland	21	15	.583	—
Minnesota	20	16	.556	1
Chicago	16	17	.485	3½
Kansas City	18	21	.462	4½
Seattle	17	21	.447	5
California	11	26	.297	10½

Friday's Results
New York 3, Minnesota 1
Cleveland 7, Seattle 1
Baltimore 4, Oakland 3
Boston 4, Chicago 2
Kansas City 4, Washington 3
Detroit 6, California 3

Today's Games
Minnesota at New York
Seattle at Cleveland, N
Oakland at Baltimore, N
Boston at Chicago
Kansas City at Washington
California at Detroit

Sunday's Games
Minnesota at New York, 2
Seattle at Cleveland
Oakland at Baltimore
Boston at Chicago
Kansas City at Washington
California at Detroit

Monday's Game
Minnesota at Washington, N
Only game scheduled

Kent State, Miami Battle On Course

KALAMAZOO Mich. (AP) — Kent State and Miami of Ohio waged a tight battle Friday in the opening rounds of the Mid-American Conference golf championships

Going into today's final 18 holes of the 54-hole tournament, Kent State led with a team total of 752 and Miami had 753. Ohio University was third with 758.

Luby Schenk of Ohio U paced the field with rounds of 69 and 76 for 145 in the opening day's play at Kalamazoo.

Glenn Ellison Sets Retirement At OSU

COLUMBUS, Ohio (AP) — Glenn "Tiger" Ellison, freshman football coach at Ohio State University the past six years, is retiring.

The 58-year-old former Middletown coach, who also is a popular banquet speaker, was responsible for bringing along one of OSU's greatest freshman teams two years ago.

Senior At Bluffton Wins Spaid Award

CEDARVILLE, Ohio (AP)— Ed Diller, a Bluffton College senior, will receive the Mid-Ohio Conference's C. L. Spaid Memorial Award for having earned the highest four-year scholastic average among the league's varsity athletes.

Diller an all-conference football linebacker in 1966 and 1968, had a 31.87 grade average — slightly under straight A

LEGAL NOTICE
The Village of South Bloomfield Zoning Board will hold a public hearing on June 3, 1969 at 7:30 P.M. at the South Bloomfield Council House for a request for a re-zoning change on lots No 23-24 located at the corner of Walnut and Second Street, in the Village of South Bloomfield. The request is for a change from a B-1 Local Business district to a B-2 Highway Business district.
Fern L. Bozman, Clerk
of Village of South Bloomfield
May 24

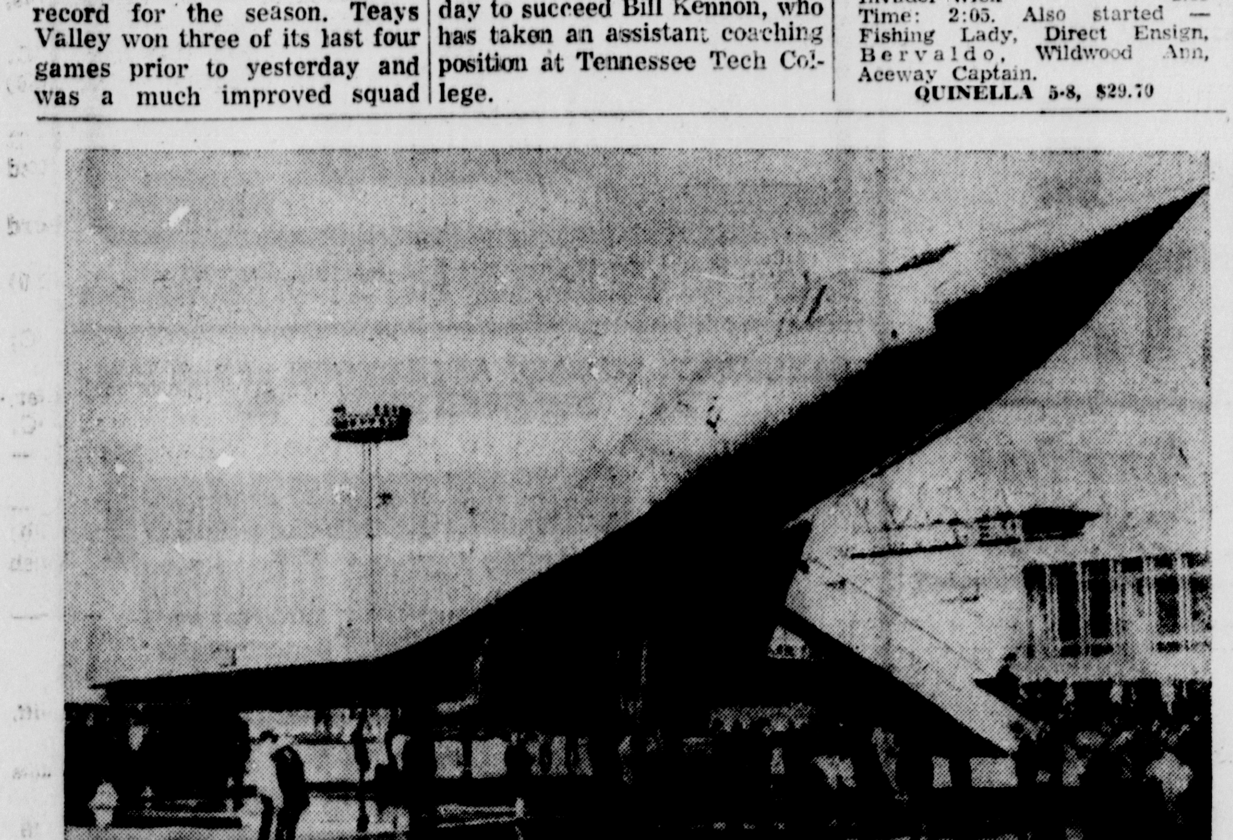

A BIG JUMP AHEAD in the "race" for a faster-than-sound airliner is the Soviet with this display of the giant TU-144 in Moscow. The needle-nose craft is the world's first, has been test-flown and is in quantity line production. It will be ready for sale in two years. The needle-nose is an up-and-down droop snoot to help the pilots in flying and landing. The U.S. supersonic airliner still is on the drawing boards.

Tiger by Bud Blake

Flash Gordon by Dan Barry

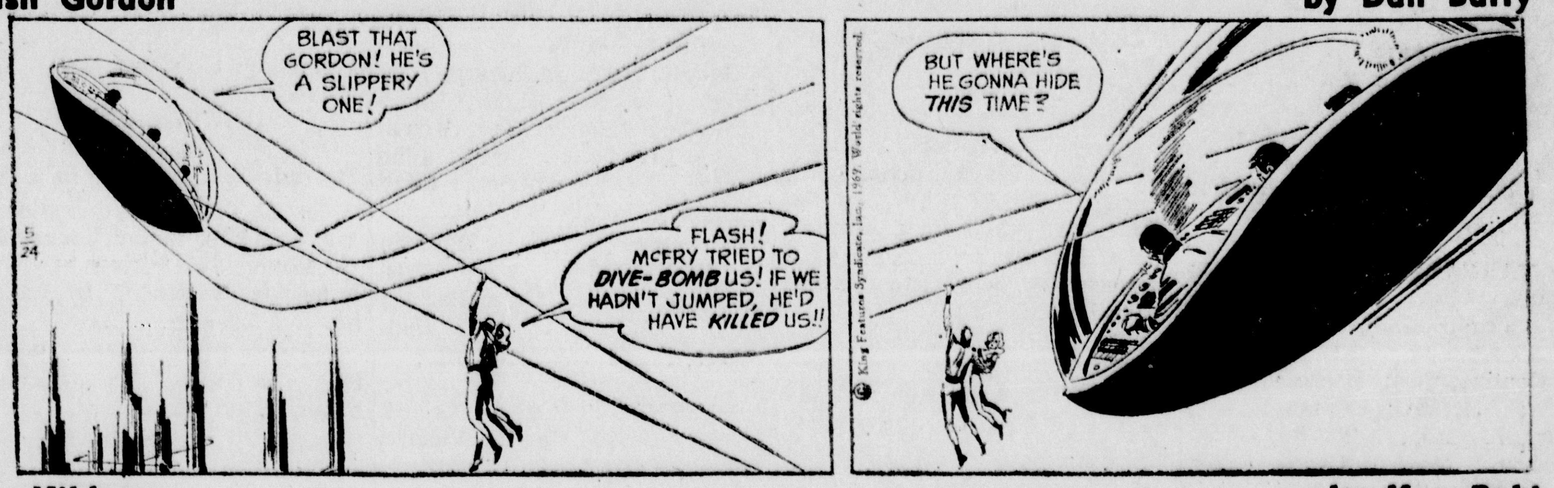

Dr. Kildare by Ken Bald

Blondie by Chic Young

Rip Kirby by Prentice & Dickenson

Donald Duck by Walt Disney

Beetle Bailey by Mort Walker

Etta Kett by Paul Robinson

Mr. Abernathy by Jones & Ridgeway

Awards Distributed At CHS Annual Assembly Friday

The Circleville High School awards assembly was held Friday.

Heading the list of students honored were Circleville's valedictorian, Marion Brehmer and salutatorian, Nancy Benzenberg.

Miss brehmer has achieved a 3.95 cumulative grade average during her high school career and Miss Benzenberg a 3.90.

Other students with high scholastic averages honored are:

* * *

MARGARET Huskey, 3.85; Linda Cook, 3.81; Elizabeth Moore, 3.64; Mary Pat Gearhart, 3.63; Valerie Valentine, 3.56; Michele Hulse 3.52; Jackie Ullman, 3.51; Vivian May, 3.46; Diane Patrick, 3.46; Patricia Glitt 3.45; Mark Ralston, 3.42;

Susan Swackhammer, 3.41; Cynthia Hoffman, 3.39; Laura Whaley, 3.38; Patty Painter 3.35; Marsha Baker, 3.32; Cathy Frazier, 3.28; Karen Davis 3.27; Denise Jackson, 3.26; Judy Hoffman, 3.23; Phil Diehl, 3.23; David Horst, 3.22; Steven Barthelmas, 3.21.

Linda Cook and Mike Ayers received the American Legion Award. Patty Painter and Mark Ralston received the Kiwanis Key Award.

Valerie Valentine received the Circleville Junior Women's Club Award. Linda Cook received the Daughters of the American Legion Award.

Receiving State Department of Education Awards of Distinction were:

Sharon Archer, Nancy Benzenberg, David Bowers, Marion Brehmer, Linda Cook, Phil Diehl, Kathy Fuller, Mary Pat Gearhart Margaret Huskey, Beth Moore, John Schroeder, Beverly Spencer and Joseph Tomlinson.

* * *

THE Sertoma Club award went to Lloyd Garrett and the Jaycee award to Steve Barthelmas.

The Betty Crocker Homemaker of Tomorrow Award went to Mary Pat Gearhart.

Students who have been on the honor roll each six weeks for the five six-week periods completed are:

Marsha Baker, Steven Barthelmas, Nancy Benzenberg, Rebecca Boyer, Marion Brehmer, Linda Cook, Karen Davis, Diane Frazier, Michael Fuller, Patricia Glitt, Kathy Goeglein' Darrel Goodman, Sandra Greenlee, Margaret Hardesty, Cynthia Hoffman,

Judith Hoffman, Mary Beth Hughes, Michele Hulse, Karen Matesky, Beverly May, Vivian May, Elizabeth Moore, John Myers, Diane Patrick, Cindi Radcliff,

Mark Ralston, Barbara Rheinsceld, Mary Beth Rhoades, Debbie Shea, Pamela Smith, Robin Spear, Beth Spires, Susan Swackhammer,

* * *

PATRICK Thomas, Robert Thomas, Jackie Ullman, Valerie Valentine and Laura Whaley.

Sally Long received the outstanding Distributive Education Outstanding Senior Award Coordinator's Awards went to Bill O'Dell, Linda Hill, Doris McLaughlin and Ronnie Brown.

Probe Tie With Casinos

WASHINGTON (AP) — The Nevada Gaming Commission says it will investigate a newly disclosed tie among the Parvin-Dohrmann C., another owner of a Las Vegas casino and the owner of a Bahmian casino.

Commission chairman Frank Johnson said the agency wants to determine whether the ties, through American National Insurance Corp. of Galveston Tex., violate Nevada gaming regulations which prohibit a principal in a Nevada casino from holding a substantial interest in a non-Nevada casino.

The links were uncovered in a check of Securities and Exchange Commission records.

R. A. Furbush, president of American National, is a director of Parvin - Dohrmann in the news recently because of its now-severed stock ties with the Albert Parvin Foundation, headed until Wednesday by Supreme Court Justice William O. Douglas.

Parvin-Dohrmann owns three Las Vegas casinos and has borrowed $1.5 million from American National.

Mainly About People

Mrs. Gladys Horne, 435 Ray Ave., has been dismissed from Grant Hospital, Columbus.

Mary Beth Stevens has returned to Eilene's Thursday and Friday 4 to 7 and all day Saturday. 474-7171 —ad.

V.F.W. Dance Saturday, May 24, 9 to 1, and the Stoneys. —ad

We have mangoes, cabbage plants, tomatoe plants, combination pots, chrysanthemums, geraniums. Horns' Greenhouse, 225 Walnut St. South side of Street. Open everyday. —ad.

Open Sunday 2 to 4, approximately 2½ miles east on Rt. 188. Very attractive 3 bedroom home, carpeted living room and hallway, attractive kitchen with dining area, bath, electric heat. Nothing down with GI loan, an unusually good financing on conventional basis. Donald H. Watt, Realtor, 474-5294. —ad.

MARKETS

Hog prices, all net, were received by the Bowling Stock Yards Co. here today as follows:

190-220 lbs., $24.40; 220-240 lbs., $23 90; 240-260 lbs., $23.40; 260-280 lbs., $22.90; 280-300 lbs., $22.40; 300-350 lbs., $21.40; 350-400 lbs., $20.40; 180-190 lbs., $23.90; 160-180 lbs., $22.40.

CASH prices paid to farmers in Circleville:

Ear Corn	1.23
Shelled Corn	1.28
Barley	1.00
Soy Beans	2.55
Wheat	1.22
Oats	.70
Speltz	.65
Heavy Hens	.16
Eggs	.22

Cash prices paid to farmers in Kingston:

Wheat	1.22
Ear Corn	1.27
Shell Corn	1.30
Soybeans	2.56
Oats	.60

Cash prices paid to farmers in Stoutsville:

Wheat	1.22
Ear Corn	1 27
Shell Corn	1.30
Soy Beans	2.55
Oats	.60

Critics Sting Rep. Rivers Over High Military Costs

WASHINGTON (AP) — Powerful elements in Congress are striking at military spending with new intensity and Chairman L. Mendel Rivers of the House Armed Service Committee is feeling the sting.

Twice in recent weeks the courtly South Carolinian has lashed out angrily at fellow members of the House establishment, only to backtrack later.

What disturbs Rivers most are suggestions he is a captive of generals and admirals determined to shove swollen budgets through Congress.

"I dont wear anybody's collar," he maintains. "We're hard as hell on the military."

"I wouldnt be surprised if there were people out to discredit the committee and me as chairman,' Rivers said in an interview.

For a while he believed one of those people was Rep. William S. Moorhead, D-Pa.

Moorhead has spotlighted cost increases and deficiencies in several weapon systems.

The Pennsylvanian said one reason Congress doesn't keep a tight check on military spending is: "Some members of Congress have dealt so long with the military and with defense contractors that they begin to think they are without faults."

Rivers flared and summoned Moorhead to appear before the Armed Services Committee "to present whatever evidence you may have to substantiate your allegations."

A few days later Rivers quietly called the confrontation off. He said he was convinced Moorhead meant no offense.

Rivers next tangled with Rep. George H. Mahon, chairman of the House Appropriations Committee and its defense subcommittee.

Mahon issued this uncharacteristic rebuke to the military during House debate: "One of the things that disturbs me is that there have been so many mistakes made by the military. This has tended to generate a lack of confidence."

Rivers replied: "You are playing into the hands of the enemies of the military . . . the enemies of the military will love you for saying it."

He later apologized to Mahon and took the congressional privilege of deleting most of the outburst from the official record of the debate as carried in the Congressional Record.

Deaths

MR. CRADLEBAUGH

Mr. Charles Oscar Cradlebaugh, 63, of Adelphi, died 11:15 p.m. Friday in Chillicothe Hospital.

Born September 14, 1905 in Circleville, he was the son of William and Mary Cradlebaugh.

He is survived by his widow, Bessie Schwalbach Cradlebaugh; sons, Wiliam and Ernest of Route 2, Laurelville; and Charles Jr., Lancaster; daughters Mrs. Helen Hiles, Reynoldsburg; Mrs. Mary Murray, Adelphi; Mrs. Elba Rogers, Columbus; and Miss Lou Ann Cradlebaugh, at home.

Funeral arrangements are being completed by Defenbaugh Funeral Home.

Changes Planned In ASCS Program

Changes will be made in the farm storage and drying equipment loan program effective May 30, according to George Stump, chairman, Agricultural Stabilization and Conservation Pickaway County Committee.

The changes are being made in order to slow down the rapid acceleration of the program and reduce government expenditures as an aid in the fight against inflation.

The changes will affect applications approved by the county committee after May 29. 1969. Farmers who have unfiled applications which can be completed should file them immediately if they wish the county committee to take action on them before May 30.

Akron Hospital Sues State Union

AKRON, Ohio (AP)—A union allied with some 230 striking nonprofessional employes of Akron General Hospital has been sued for $450,000 by the hospital.

In the suit filed Friday, the hospital also seeks an injunction against the American Federation of State County and Municipal Employes to prohibit strikers from interfering with about 500 workers who have remained on the job.

Cincinnati Soldier Is Reported Dead

WASHINGTON (AP) — Army Spec. 4 Joseph W. Freeman Jr. of Cincinnati Ohio, who was assigned to Vietnam duty, has been changed from the list of missing to dead, the Defense Department reported Friday.

Berger Hospital News

ADMISSIONS

Wilbert Willison, 487 E. Franklin St., medical

Lewis Payne, 324 Lancaster Pike, medical

Mrs. Ethel Thaxton, Amanda, medical

Mrs. Lilian Moore, 304 S. Court St., surgical

DISMISSALS

Mrs. Marvin Orihood and son, 138 Rosewood Ave.

Mason Young, 317 E. Mound St.

Robert Shoemaker, 230 Meadow Drive

EMERGENCIES

Robert Jones, Columbus injured his right ankle in a fall.

Teresa Young, 11, daughter of Mr and Mrs. Benny Young, 326 E. Mound St., fell on her way home from school fracturing her left forearm.

Kenneth Rhodes, 532 S. Scioto St., was treated for a foreign object in his left eye.

James Johnson, Ashville, sustained a laceration above his left eye.

Mrs. Lilian Moore, 304 S. Court St., fell at home fracturing her hip.

Treated in the emergency room on Friday were 19 persons, with five for non-vehicle accidents, and 14 for medical purposes

OEA Tax Campaign Being Stepped Up

COLUMBUS, Ohio (AP)—The Ohio Education Association, rebounding from an unsuccessful day at the polls on May 6, stepped up its campaign today to outline for state lawmakers the "severe financial conditions" which exist in school districts.

A schedue of meetings at 21 cities between teachers and lawmakers was on tap today as part of the OEA's drive for adoption of a mandatory statewide 1 per cent county income tax for education.

Man Robbed Of Money, Car At Gun Point

A gun-point robbery of $90 and a car took place at the roadside park north of South Bloomfield Friday night, according to a report of the Pickaway County Sheriff's Department.

Jack Hammond, Columbus, told Pickaway County Sheriff's Deputy Donald Thompson that he met a man at a bar in Columbus and offered to give him a ride. When they got into the car the culprit pulled a gun and told Hammond to drive south on Route 23, according to the report.

Hammond stated that about 1 a.m. the man ordered him to pull into the roadside park. The assailant took $90 from Hammond's wallet and then ordered him out of the car and drove away.

The report of the incident was phoned into the sheriff's department from South Bloomfield, where Hammond walked after being robbed.

The incident is still under investigation by the sheriff's department.

Man Is Convicted In Findlay Slaying

FINDLAY, Ohio (AP)—Robert Duron. 22, was convicted in Common Pleas Court Friday of first-degree manslaughter in the June 11, 1968, slaying of service station attendant Vincent Goeminne 19, Findlay.

Earlier, Duron's brother, Douglas 20, pleaded guilty to second - degree murder in the slaying and was sentenced to life in the Ohio Penitentiary. A third man, Francis Edward Ray, 21, was convicted of first-degree murder and also is serving a life term.

FLAGS PRESENTED — Key Club presented 29 American flags to the Circleville High School recently. Receiving the flags from Key Club President Mark Frericks (right) is Paul Sarchet, principal of the high school. Members of Key Club raised money for the flags by selling their time to the Kiwanis Club. Local chapter of the Daughters of the American Revolution helped in financing the flags, which will be placed in every homeroom at the school.

Retired Teachers, Officers Recognized At Spring Dinner

RETIRING TEACHERS — Mrs. Annette Will (left), Miss Mary Walters and Mrs. Frances Pritt were honored at the Friday night Spring dinner with testimonials and gifts.

OUTGOING PRESIDENT — Steve Brudzinski presents the gavel to new president, Mrs. Doris Gillespie at installation ceremonies Friday night.

142 members of the Circleville Teacher's Association and their guests crowded the banquet hall of the Jai Lai Restaurant in Columbus for their annual Spring Dinner Friday evening, May 23

Special recognition and gifts were given to retiring teachers Mrs. Annette Will, Miss Mary Walters, and Mrs. Frances Pritt. Other retired members present included Mrs Louise Brown, Leslie Dearth, Mrs. Bernice Immel, Mrs. Margaret Mattinson, Mrs. Ruby Wallen, and Miss Elma Rains.

Among guests of the association were members of the Circleville Board of Education Mrs. Lincoln Mader, Dale DeLong and Tom Elsea. Mr. Robert Bremer Jr., and Dick Bowers could not attend.

New officers for the year 1969-1970 were installed. They include: Mrs Doris Gillespie, president; Mr. Boen R. Hallum, vice-president; Miss Carol Bucher, secretary; and Mr. Kester McCain, treasurer.

Couple Killed; Car Hit Hippo

LUSAKA, Zambia (AP) — An American accountant, John Lynch, 30 and a Finnish hotel employe, Anne Liukkonen, 26, burned to death after their car collided with a three-ton hippopotamus and exploded, it was potamus and exploded.

The beast trotted away apparently unhurt, as the car burst into flames from the impact trapping the couple inside. The accident occurred at Livingstone—300 miles south of here—within sight of Victoria Falls.

Splashdown

(Continued from Page 1)

smaller. Viewers on earth could agree.

"That thing is getting rounder and rounder and smaller and smaller all the time" Cernan said.

Within an hour, the full disk of the moon was visible, but the astronauts used their zoom lens to zero in on particular features.

Several times they showed features in the Sea of Tranquility where two American astronauts hope to land in July. Stafford and Young had cleared the way for that landing Thursday when they flew a fragile lunar landing vehicle to within 9.4 miles of the surface to certify the touchdown site.

Stafford showed two adjacent dry plain areas, noting one was "chocolate brown in color and the other tannish brown." Noting the stark darkness of space, the Apollo 10 commander said: "The moon is set against the blackest black you ever saw. It's a jet black."

Pair Dies In Auto Crash

SAULTE STE. MARIE, Ont. (AP)—A Preble County, Ohio, father and son were killed early Friday in a car-truck collision in nearby Hayden.

Police said the victims were Earl Albert Rogers, 45, and his son, Earl Jr. 20.

New Cherrydale TRADITIONAL Cabinets

BUILDING? REMODELING?
Enjoy a new Kitchen
Brammer Living Kitchen Cabinets
- Wood cabinets with work-saving features built in
- Elegant styling
- Fine quality Birch wood
- Care-free finish
- Designed to fit built-ins

Come in or Call
We'll give you free information and free estimates on your new kitchen
EASY MONTHLY TERMS
400 N. Court St.
JIM'S PAY & SAVE

Now Tues. STARLIGHT 2 8:50 Wonderful Films for All
FIRST SHOWING IN THIS AREA — FIRST RUN

PLUS THIS ACTION HIT WITH CAROL LYNLEY
"DANGER ROUTE" COLOR by DeLuxe UNITED ARTISTS
PLUS THIS SPECIAL ATTRACTION "SKATER DATER"
Our Admission Prices Are Adults $1.25
No Charge For Kids — 2 Shows For One Price

Tonite Only NORTH Auto Theatre 3 Big Hits For Price of One

PLUS SUSPENSE HIT SUBMIT TO THE MASTER OR BE FROZEN FOREVER

PLUS THIS BIG COLOR WESTERN
GLENN FORD · GEORGE HAMILTON · INGER STEVENS · PAUL PETERSEN
IN "A TIME FOR KILLING"
DOUBLE FEATURE SUNDAY, MONDAY, TUESDAY

how far can a policeman go?

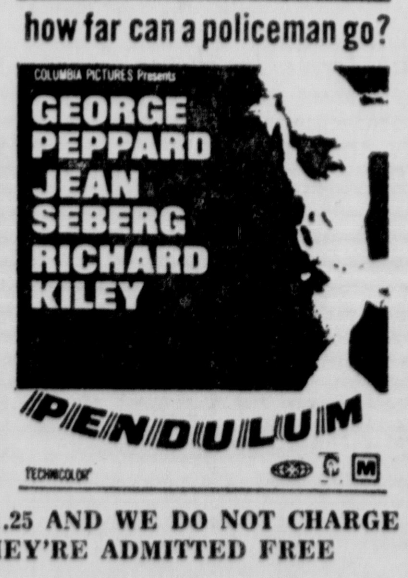

OUR ADM. PRICE ADULTS $1.25 AND WE DO NOT CHARGE FOR THE KIDDIES — THEY'RE ADMITTED FREE

YOU Could Lose YOUR Investment In FREE T.V.
Save Free T.V. Now
Ask at Your CLIFTONA THEATRE
We want to save ours and we only have a black & white set.
The Mgr.

CLIFTONA THEATRE
Phone 474-6361
Last Times Saturday
At 7 & 9 P.M. — ADULTS ONLY — $1.50
Our Shows All Start Early

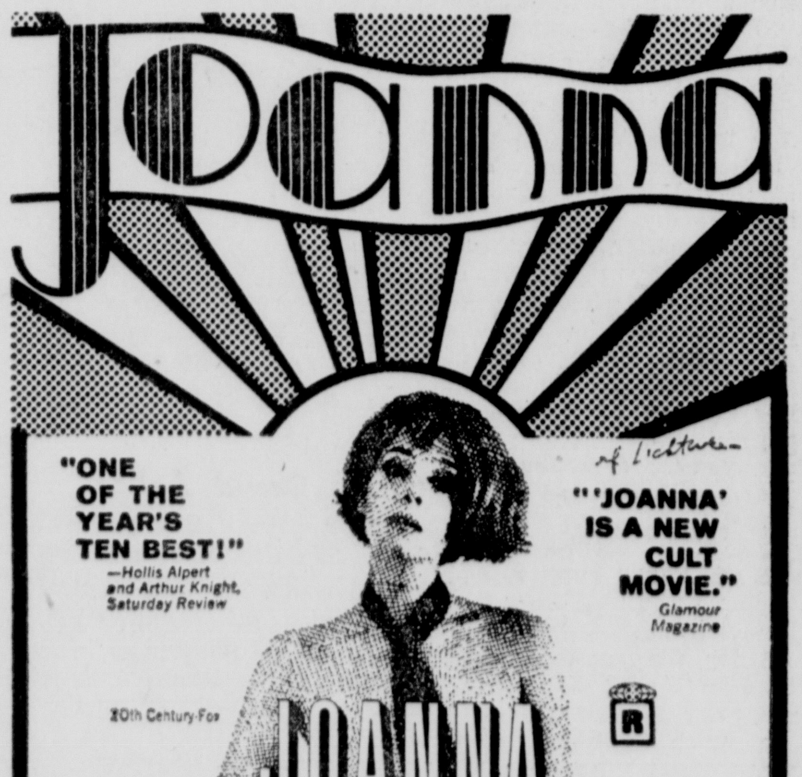

Joann is not the kind of girl that married dear old dad
Notice: If You Want More Adult Films — Don't Miss This Show

SATURDAY, SUNDAY AFTERNOON at 2:00 P.M.
75c For EVERYONE 75c

GERONIMO!
CHUCK CONNORS KAMALA DEVI
PANAVISION TECHNICOLOR UNITED ARTISTS
No Prevues of Coming Adult Movies Shown During Matinees

New Show Starts Sunday at 7 - 9 P.M.
ADULTS ONLY $1.50 — Ends Tuesday

Awards Distributed At CHS Annual Assembly Friday

The Circleville High School awards assembly was held Friday.

Heading the list of students honored were Circleville's valedictorian, Marion Brehmer and salutatorian, Nancy Ben zenberg.

Miss brehmer has achieved a 3.95 cumulative grade average during her high school career and Miss Benzenberg a 3.90.

Other students with high scholastic averages honored are:

* * *

MARGARET Huskey, 3.85; Linda Cook, 3.81; Elizabeth Moore, 3.64; Mary Pat Gearhart, 3.63; Valerie Valentine, 3.56; Michele Hulse 3.52; Jackie Ullman, 3.51; Vivian May, 3.46; Diane Patrick, 3.46; Patricia Glitt 3.45; Mark Ralston, 3.42;

Susan Swackhammer, 3.41; Cynthia Hoffman, 3.39; Laura Whaley, 3.38; Patty Painter 3.35; Marsha Baker, 3.32; Cathy Frazier, 3.28; Karen Davis 3.27; Denise Jackson, 3.26; Judy Hoffman, 3 23; Phil Diehl, 3.23; David Horst, 3.22; Steven Barthelmas, 3.21.

Linda Cook and Mike Ayers received the American Legion Award. Patty Painter and Mark Ralston received the Kiwanis Key Award.

Valerie Valentine received the Circleville Junior Women's Club Award. Linda Cook received the Daughters of the American Legion Award.

Receiving State Department of Education Awards of Distinction were:

Sharon Archer, Nancy Benzenberg, David Bowers, Marion Brehmer, Linda Cook, Phil Diehl, Kathy Fuller, Mary Pat Gearhart Margaret Huskey, Beth Moore, John Schroeder, Beverly Spencer and Joseph Tomlinson.

* * *

THE Sertoma Club award went to Lloyd Garrett and the Jaycee award to Steve Barthelmas.

The Betty Crocker Homemaker of Tomorrow Award went to Mary Pat Gearhart.

Students who have been on the honor roll each six weeks for the five six-week periods completed are:

Marsha Baker, Steven Barthelmas, Nancy Benzenberg, Rebecca Boyer, Marion Brehmer, Linda Cook, Karen Davis, Diane Frazier, Michael Fuller, Patricia Glitt, Kathy Goeglein, Darrel Goodman, Sandra Greenlee, Margaret Hardesty, Cynthia Hoffman,

Judith Hoffman, Mary Beth Hughes, Michele Hulse, Karen Matesky, Beverly May, Vivian May, Elizabeth Moore, John Myers, Diane Patrick, Cindi Radcliff,

Mark Ralston, Barbara Rheinsceld, Mary Beth Rhoades, Debbie Shea, Pamela Smith, Robin Spear, Beth Spires, Susan Swackhammer,

* * *

PATRICK Thomas, Robert Thomas, Jackie Ullman, Valerie Valentine and Laura Whaley.

Sally Long received the outstanding Distributive Education Outstanding Senior Award Coordinator's Awards went to Bill O'Dell, Linda Hill, Doris McLaughlin and Ronnie Brown.

Probe Tie With Casinos

WASHINGTON (AP) — The Nevada Gaming Commission says it will investigate a newly disclosed tie among the Parvin-Dohrmann C., another owner of a Las Vegas casino and the owner of a Bahmian casino.

Commission chairman Frank Johnson said the agency wants to determine whether the ties, through American National Insurance Corp. of Galveston Tex., violate Nevada gaming regulations which prohibit a principal in a Nevada casino from holding a substantial interest in a non-Nevada casino.

The links were uncovered in a check of Securities and Exchange Commission records.

R. A. Furbush, president of American National, is a director of Parvin - Dohrmann in the news recently because of its now-severed stock ties with the Albert Parvin Foundation, headed until Wednesday by Supreme Court Justice William O. Douglas.

Parvin-Dohrmann owns three Las Vegas casinos and has borrowed $1.5 million from American National.

Mainly About People

Mrs. Gladys Horne, 435 Ray Ave., has been dismissed from Grant Hospital, Columbus.

Mary Beth Stevens has returned to Eilene's Thursday and Friday 4 to 7 and all day Saturday. 474-7171 —ad.

V.F.W. Dance Saturday, May 24, 9 to 1, and the Stoneys. —ad

We have mangoes, cabbage plants, tomatoe plants, combination pots, chrysanthemums, geraniums. Horns' Greenhouse, 225 Walnut St. South side of Street. Open everyday. —ad.

Open Sunday 2 to 4, approximately 2½ miles east on Rt. 188. Very attractive 3 bedroom home, carpeted living room and hallway, attractive kitchen with dining area, bath, electric heat. Nothing down with GI loan, an unusually good financing on conventional basis. Donald H. Watt, Realtor, 474-5294. —ad.

MARKETS

Hog prices, all net, were received by the Bowling Stock Yards Co. here today as follows:

190-220 lbs., $24.40; 220-240 lbs., $23 90; 240-260 lbs., $23.40; 260-280 lbs., $22.90; 280-300 lbs., $22.40; 300-350 lbs., $21.40; 350-400 lbs., $20.40; 180-190 lbs., $23.90; 160-180 lbs., $22.40.

CASH prices paid to farmers in Circleville:

Ear Corn	1.23
Shelled Corn	1.28
Barley	1.00
Soy Beans	2.55
Wheat	1.22
Oats	.70
Speltz	.65
Heavy Hens	.16
Eggs	.22

Cash prices paid to farmers in Kingston:

Wheat	1.22
Ear Corn	1.27
Shell Corn	1.30
Soybeans	2.56
Oats	.60

Cash prices paid to farmers in Stoutsville:

Wheat	1.22
Ear Corn	1 27
Shell Corn	1.30
Soy Beans	2.55
Oats	.60

Critics Sting Rep. Rivers Over High Military Costs

WASHINGTON (AP) — Powerful elements in Congress are striking at military spending with new intensity and Chairman L. Mendel Rivers of the House Armed Service Committee is feeling the sting.

Twice in recent weeks the courtly South Carolinian has lashed out angrily at fellow members of the House establishment, only to backtrack later.

What disturbs Rivers most are suggestions he is a captive of generals and admirals determined to shove swollen budgets through Congress.

"I dont wear anybody's collar," he maintains. "We're hard as hell on the military."

"I wouldnt be surprised if there were people out to discredit the committee and me as chairman,' Rivers said in an interview.

For a while he believed one of those people was Rep. William S. Moorhead, D-Pa.

Moorhead has spotlighted cost increases and deficiencies in several weapon systems.

The Pennsylvanian said one reason Congress doesn't keep a tight check on military spending is: "Some members of Congress have dealt so long with the military and with defense contractors that they begin to think they are without faults."

Rivers flared and summoned Moorhead to appear before the Armed Services Committee "to present whatever evidence you may have to substantiate your allegations."

A few days later Rivers quietly called the confrontation off. He said he was convinced Moorhead meant no offense.

Rivers next tangled with Rep. George H. Mahon, chairman of the House Appropriations Committee and its defense subcommittee.

Mahon issued this uncharacteristic rebuke to the military during House debate: "One of the things that disturbs me is that there have been so many mistakes made by the military. This has tended to generate a lack of confidence."

Rivers replied: "You are playing into the hands of the enemies of the military . . . the enemies of the military will love you for saying it."

He later apologized to Mahon and took the congressional privilege of deleting most of the outburst from the official record of the debate as carried in the Congressional Record.

Deaths

MR. CRADLEBAUGH

Mr. Charles Oscar Cradlebaugh, 63, of Adelphi, died 11:15 p.m. Friday in Chillicothe Hospital.

Born September 14, 1905 in Circleville, he was the son of William and Mary Cradlebaugh.

He is survived by his widow, Bessie Schwalbach Cradlebaugh; sons, Wiliam and Ernest of Route 2, Laurelville; and Charles Jr., Lancaster; daughters Mrs. Helen Hiles, Reynoldsburg; Mrs. Mary Murray, Adelphi; Mrs. Elba Rogers, Columbus; and Miss Lou Ann Cradlebaugh, at home.

Funeral arrangements are being completed by Defenbaugh Funeral Home.

Changes Planned In ASCS Program

Changes will be made in the farm storage and drying equipment loan program effective May 30, according to George Stump, chairman, Agricultural Stabilization and Conservation Pickaway County Committee.

The changes are being made in order to slow down the rapid acceleration of the program and reduce government expenditures as an aid in the fight against inflation.

The changes will affect applications approved by the county committee after May 29. 1969. Farmers who have unfiled applications which can be completed should file them immediately if they wish the county committee to take action on them before May 30.

Akron Hospital Sues State Union

AKRON, Ohio (AP)—A union allied with some 230 striking nonprofessional employes of Akron General Hospital has been sued for $450,000 by the hospital.

In the suit filed Friday, the hospital also seeks an injunction against the American Federation of State County and Municipal Employes to prohibit strikers from interfering with about 500 workers who have remained on the job.

Cincinnati Soldier Is Reported Dead

WASHINGTON (AP) — Army Spec. 4 Joseph W. Freeman Jr. of Cincinnati Ohio, who was assigned to Vietnam duty, has been changed from the list of missing to dead, the Defense Department reported Friday.

Berger Hospital News

ADMISSIONS

Wilbert Willison, 487 E. Franklin St., medical

Lewis Payne, 324 Lancaster Pike, medical

Mrs. Ethel Thaxton, Amanda, medical

Mrs. Lilian Moore, 304 S. Court St., surgical

DISMISSALS

Mrs. Marvin Orihood and son, 138 Rosewood Ave.

Mason Young, 317 E. Mound St.

Robert Shoemaker, 230 Meadow Drive

EMERGENCIES

Robert Jones, Columbus injured his right ankle in a fall.

Teresa Young, 11, daughter of Mr and Mrs. Benny Young, 326 E. Mound St., fell on her way home from school fracturing her left forearm.

Kenneth Rhodes, 532 S. Scioto St., was treated for a foreign object in his left eye.

James Johnson, Ashville, sustained a laceration above his left eye.

Mrs. Lilian Moore, 304 S. Court St., fell at home fracturing her hip.

Treated in the emergency room on Friday were 19 persons, with five for non-vehicle accidents, and 14 for medical purposes

OEA Tax Campaign Being Stepped Up

COLUMBUS, Ohio (AP)—The Ohio Education Association, rebounding from an unsuccessful day at the polls on May 6, stepped up its campaign today to outline for state lawmakers the "severe financial conditions" which exist in school districts.

A schedue of meetings at 21 cities between teachers and lawmakers was on tap today as part of the OEA's drive for adoption of a mandatory statewide 1 per cent county income tax for education.

Man Robbed Of Money, Car At Gun Point

A gun-point robbery of $90 and a car took place at the roadside park north of South Bloomfield Friday night, according to a report of the Pickaway County Sheriff's Department.

Jack Hammond, Columbus, told Pickaway County Sheriff's Deputy Donald Thompson that he met a man at a bar in Columbus and offered to give him a ride. When they got into the car the culprit pulled a gun and told Hammond to drive south on Route 23, according to the report.

Hammond stated that about 1 a.m. the man ordered him to pull into the roadside park. The assailant took $90 from Hammond's wallet and then ordered him out of the car and drove away.

The report of the incident was phoned into the sheriff's department from South Bloomfield, where Hammond walked after being robbed.

The incident is still under investigation by the sheriff's department.

Man Is Convicted In Findlay Slaying

FINDLAY, Ohio (AP)—Robert Duron. 22, was convicted in Common Pleas Court Friday of first-degree manslaughter in the June 11, 1968, slaying of service station attendant Vincent Goeminne 19, Findlay.

Earlier, Duron's brother, Douglas 20, pleaded guilty to second - degree murder in the slaying and was sentenced to life in the Ohio Penitentiary. A third man, Francis Edward Ray, 21, was convicted of first-degree murder and also is serving a life term.

FLAGS PRESENTED — Key Club presented 29 American flags to the Circleville High School recently. Receiving the flags from Key Club President Mark Frericks (right) is Paul Sarchet, principal of the high school. Members of Key Club raised money for the flags by selling their time to the Kiwanis Club. Local chapter of the Daughters of the American Revolution helped in financing the flags, which will be placed in every homeroom at the school.

Retired Teachers, Officers Recognized At Spring Dinner

RETIRING TEACHERS — Mrs. Annette Will (left), Miss Mary Walters and Mrs. Frances Pritt were honored at the Friday night Spring dinner with testimonials and gifts.

OUTGOING PRESIDENT — Steve Brudzinski presents the gavel to new president, Mrs. Doris Gillespie at installation ceremonies Friday night.

142 members of the Circleville Teacher's Association and their guests crowded the banquet hall of the Jai Lai Restaurant in Columbus for their annual Spring Dinner Friday evening, May 23

Special recognition and gifts were given to retiring teachers Mrs. Annette Will, Miss Mary Walters, and Mrs. Frances Pritt. Other retired members present included Mrs Louise Brown, Leslie Dearth, Mrs. Bernice Immel, Mrs. Margaret Mattinson, Mrs. Ruby Wallen, and Miss Elma Rains.

Among guests of the association were members of the Circleville Board of Education Mrs. Lincoln Mader, Dale DeLong and Tom Elsea. Mr. Robert Bremer Jr., and Dick Bowers could not attend.

New officers for the year 1969-1970 were installed. They include: Mrs Doris Gillespie, president; Mr. Boen R. Hallum, vice-president; Miss Carol Bucher, secretary; and Mr. Kester McCain, treasurer.

Couple Killed; Car Hit Hippo

LUSAKA, Zambia (AP) — An American accountant, John Lynch, 30 and a Finnish hotel employe, Anne Liukkonen, 26, burned to death after their car collided with a three-ton hippopotamus and exploded, it was potamus and exploded.

The beast trotted away apparently unhurt, as the car burst into flames from the impact trapping the couple inside. The accident occurred at Livingstone—300 miles south of here—within sight of Victoria Falls.

Splashdown

(Continued from Page 1)

smaller. Viewers on earth could agree.

"That thing is getting rounder and rounder and smaller and smaller all the time" Cernan said.

Within an hour, the full disk of the moon was visible, but the astronauts used their zoom lens to zero in on particular features.

Several times they showed features in the Sea of Tranquility where two American astronauts hope to land in July. Stafford and Young had cleared the way for that landing Thursday when they flew a fragile lunar landing vehicle to within 9.4 miles of the surface to certify the touchdown site.

Stafford showed two adjacent dry plain areas, noting one was "chocolate brown in color and the other tannish brown." Noting the stark darkness of space, the Apollo 10 commander said: "The moon is set against the blackest black you ever saw. It's a jet black."

Pair Dies In Auto Crash

SAULTE STE. MARIE, Ont. (AP)—A Preble County, Ohio, father and son were killed early Friday in a car-truck collision in nearby Hayden.

Police said the victims were Earl Albert Rogers, 45, and his son, Earl Jr, 20.

New Cherrydale TRADITIONAL Cabinets

BUILDING? REMODELING?

Enjoy a new Kitchen

Brammer Living Kitchen Cabinets

- Wood cabinets with work-saving features built in
- Elegant styling
- Fine quality Birch wood
- Care-free finish
- Designed to fit built-ins

Come in or Call

We'll give you free information and free estimates on your new kitchen

EASY MONTHLY TERMS

400 N. Court St.

JIM'S PAY & SAVE

Now Tues. STARLIGHT 2 Wonderful Films for All 8:50

FIRST SHOWING IN THIS AREA — FIRST RUN

CHEROKEE PRODUCTIONS Presents "SUPPORT YOUR LOCAL SHERIFF" COLOR by DeLuxe

THE FASTEST FINGER IN THE WEST

PLUS THIS ACTION HIT WITH CAROL LYNLEY

DANGER ROUTE COLOR by DeLuxe UNITED ARTISTS

PLUS THIS SPECIAL ATTRACTION "SKATER DATER"

Our Admission Prices Are Adults $1.25

No Charge For Kids — 2 Shows For One Price

Tonite Only NORTH Auto Theatre 3 Big Hits For Price of One

JOHN RUSSELL star of "Lawman" NANCY DONOHUE star of "Doctors" now starred together in FIREBALL JUNGLE IN THUNDERING COLOR LON CHANEY · RANDY KIRBY

PLUS SUSPENSE HIT SUBMIT TO THE MASTER OR BE FROZEN FOREVER

...STRIKES LIKE A BALL OF THUNDER WOOLNER BROS PRESENTS LIGHTNING BOLT TECHNICOLOR ANTHONY EISLEY WANDISA LEIGH

PLUS THIS BIG COLOR WESTERN

GLENN FORD · GEORGE HAMILTON · INGER STEVENS · PAUL PETERSEN IN A TIME FOR KILLING

DOUBLE FEATURE SUNDAY, MONDAY, TUESDAY

ANZIO! ...where the end of World War II began! COLUMBIA PICTURES Presents A DINO DE LAURENTIIS PRODUCTION Starring ROBERT MITCHUM "ANZIO" PANAVISION TECHNICOLOR

how far can a policeman go? COLUMBIA PICTURES Presents GEORGE PEPPARD JEAN SEBERG RICHARD KILEY PENDULUM TECHNICOLOR

OUR ADM. PRICE ADULTS $1.25 AND WE DO NOT CHARGE FOR THE KIDDIES — THEY'RE ADMITTED FREE

YOU Could Lose YOUR Investment In FREE T.V.

Save Free T.V. Now

Ask at Your CLIFTONA THEATRE

We want to save ours and we only have a black & white set.

The Mgr.

CLIFTONA THEATRE

Phone 474-6361

Last Times Saturday

At 7 & 9 P.M. — ADULTS ONLY — $1.50

Our Shows All Start Early

Joanna

"ONE OF THE YEAR'S TEN BEST!" —Hollis Alpert and Arthur Knight, Saturday Review

"'JOANNA' IS A NEW CULT MOVIE." Glamour Magazine

20th Century-Fox JOANNA Color by DeLuxe PANAVISION

Joann is not the kind of girl that married dear old dad

Notice: If You Want More Adult Films — Don't Miss This Show

SATURDAY, SUNDAY AFTERNOON at 2:00 P.M.

75c For EVERYONE 75c

GERONIMO! CHUCK CONNORS KAMALA DEVI PANAVISION TECHNICOLOR UNITED ARTISTS

No Prevues of Coming Adult Movies Shown During Matinees

New Show Starts Sunday at 7 - 9 P.M.

ADULTS ONLY $1.50 — Ends Tuesday

20th CENTURY-FOX PRESENTS THE MAGUS A KOHN-KINBERG PRODUCTION DIRECTED BY GUY GREEN SCREENPLAY BY JOHN FOWLES BASED ON HIS OWN NOVEL COLOR BY DeLUXE PANAVISION